BELLEFONTE REPUBLICAN.

ESTABLISHED IN 1869. "Let us see to it, that a Government of the People, for the People, and by the People, shall not Perish from the Earth."—A. LINCOLN. TERMS: $2.00 PER ANNUM IN ADVANCE.

R. B. BARGER, PROPRIETOR. BELLEFONTE, PENN'A., WEDNESDAY MORNING, AUGUST 10, 1870. VOL. 2, NO. 31.

BELLEFONTE REPUBLICAN.

OUR TERMS

FOR SUBSCRIPTION AND ADVERTISING.

The BELLEFONTE REPUBLICAN is published every WEDNESDAY MORNING, in Bellefonte, Pa., by

R. B. BARGER & CO.,

at the following rates:

One year (invariably in advance)	$2.00
Six Months	1.00
Three Months	50
Single Copies	05

It is Republican in politics—devoted to the Agricultural, Manufacturing and Mining interests of Central Pennsylvania.

Papers discontinued to subscribers at the expiration of their terms of subscription, at the option of the publishers, unless otherwise agreed upon.

Special notices inserted in our local columns at 20 cts., per line for each insertion, unless otherwise agreed upon, by the month, quarter or year.

Editorial Notices in our local columns, 25 cts., per line for each insertion.

Marriage or Death announcements published free of charge. Obituary notices published by the subject to revision and condensation by the Editors.

Professional or Business Cards, not exceeding 10 lines this type, $8.00 per annum.

Advertisements of 10 lines, or less, $1.00 for one insertion, and 5 cts., per line for each additional insertion.

SPACE OCCUPIED.	3 mos.	6 mos.	1 year.
1 inch (12 lin'tals type)	$ 5 00	$ 8 00	$12 00
Two inches	7 00	10 00	15 00
Three inches	10 00	15 00	20 00
Four inches	11 00	17 00	25 00
Quarter column	12 00	20 00	30 00
Half column	20 00	35 00	55 00
One column	35 00	55 00	125 00

All advertisements, whether displayed or blank lines, measured by lines of this type.

All advertisements due after the first insertion.

Job Work of every variety, such as Posters, Bill-heads, Letter-heads, Cards, Checks, Envelopes, Paper-books, Programmes, Blanks, &c., &c., executed in the best style with promptness, and at the most reasonable rates.

Address all communications, relating to business, to R. B. BARGER & Co., Publishers, Bellefonte, Pa.

Church Directory.

Bellefonte.

Presbyterian Church, Spring street, services at 11 a. m., and 7½ p. m. Rev. W. T. Wylie, pastor. Until the new church is finished this congregation will meet in the Court House.

Methodist Episcopal Church, High street, services 10½ a. m., and 7½ p. m. Prayer meeting on Thursday night. Rev. James Mullin, pastor.

Lutheran Church, High street. Services at 10 1-2 a. m., and 7 1-2 p. m. Rev. Mr. Hackenberg, pastor.

Episcopal Church, services are now held in the German Reformed Church, on Linn street. Rev. Byron McGann, pastor. Lecture every Thursday evening in the room over E. & E. Blanchard's law office.

Reformed Church, Linn st., no pastor at present.

Catholic Church, Bishop street, services 10½ a. m., and 3 p. m. Rev. T. McGovern, pastor.

United Brethren Church, High street, west side of creek; services——

African M.E. Church, west side of creek; services at 11 a. m., and 7½ p. m. Rev. Isaac Pinkell, Pastor.

Young Men's Prayer Meeting every Tuesday evening at 8 o'clock, in the room over E. & E. Blanchard's law office.

Congregational Prayer Meeting, every Wednesday evening at 7 o'clock, in the same place.

Milesburg.

Methodist Episcopal Church. Services every Sunday. Every alternate Sunday at 10½ o'clock, a m, and 7½ p m. Prayer meeting every Wednesday Evening at 7½ o'clock. Bible class every Tuesday evening at 7½ o'clock.—Rev. J W Cleaver, Pastor.

Presbyterian Church. Services every other Sunday at 11 o'clock, a m, and 7½ p. m. Prayer Meeting every Wednesday evening at 7½ o'clock. Sunday School Teachers meeting every Friday evening. Sunday School every Sunday at 9 a m. Rev W O Wright, pastor.

Baptist Church. Services every Sunday. Sunday School every Sunday at 1 p. m. Prayer meeting every Thursday evening at 7½ o'clock. No pastor at present.

Lodge Directory.

Bellefonte.

Bellefonte Temple, No. 92, of Honor and Temperance, meets every Tuesday evening at 8 o'clock.

Bellefonte Masonic Lodge, No. 268, A. Y. M., meets on Tuesday evening of or before the Full Moon.

Constans Commandery, No. 35, K. T., meets second Friday of each month.

I. O. O. F. Centre Lodge, No. 153, meets every Thursday evening at their Hall, Bush's Arcade.

For the conferring of Degrees the 1st Saturday evening of each month.

For Degree of Rebecca, second Saturday of every month.

I. O. G. T.—This Lodge meets every Monday evening.

Y. M. C. A.—Regular meetings every Friday evening, at 7 o'clock. Reading Room open every evening.

Knights of Pythias—Meet in room on third floor of Loeb, May & Loeb's building every Monday evening.

Milesburg.

I. O. G. T., No. 126, meets every Saturday evening.

Railroads.

NEW SCHEDULE.—Bald Eagle Valley and Tyrone & Clearfield Rail Roads.

BALD EAGLE VALLEY.

LEAVE	GOING WEST.		GOING EAST.	
Wilmsport	8 00 am	1 30 pm	12 50 pm	10 50 pm.
L., Haven	10 05 "	3 35 "	11 50 "	9 50 "
Bellefonte	11 45 "	4 05 "	10 23 "	8 15 "
ARRIVE.				
Tyrone	1 20 am	5 45 pm	8 40 am	6 50 pm.
Pittsburg	10 20 "	12 10 am		
Phila.		3 00 "	10 28 pm	7 50 am.

TYRONE & CLEARFIELD.

LEAVE	GOING SOUTH.		GOING NORTH.	
Clearfield	7 00 am	2 30 pm	12 05 pm	6 00 pm.
Philipsb'g	9 40 "	5 40 "	11 00 am	3 25 "
Osceola	10 35 "	6 00 "	15 35 "	2 40 "
ARRIVE.				
Tyrone	1 20 pm	5 30 pm		
Pittsburg	10 30 "	12 01 am		
Phila.		3 00 "		

THROUGH TICKETS TO THE WEST.

via the

PENN'A CENTRAL RAILROAD.

This Company have now for sale at their Ticket office, at Bellefonte, a large stock of through tickets to all principal western points, including

Chicago, Ill.,	Milwaukee, Wis.,
Cincinnati, Ohio	New Orleans, La.,
Columbus, Ohio	Omaha, Neb.,
Cairo, Ill.,	Quincy, Ill.,
Cleveland, Ohio,	Rock Island, Ill.,
Council Bluffs, Iowa,	Salt Lake City, Utah,
Indianapolis, Ind.,	St. Louis, Mo.,
Kansas City, Kansas,	St. Joseph, Minn.,
Louisville, Ky.,	Springfield, Ill.,
Mobile, Ala.,	Toledo, Ohio,
Memphis, Tenn.,	Wheeling, W. Va.

And all points West, North West and South-west.

Baggage checked through to Pittsburgh, and re-checked on train from Pittsburg to destination.

Silver Palace cars run through daily from Tyrone to Chicago, Cincinnati and Louisville. Sleeping cars on all night trains.

For tickets and further information apply at Pennsylvania Central Rail Road Depot to

dec27'69-tf W. W. POTTER, Agent.

PHILADELPHIA & ERIE RAIL ROAD.

SUMMER TIME TABLE.

On and after Monday May 30th, 1870, the trains on the Philadelphia and Erie Railroad will run as follows:

WESTWARD.

Mail Train	leaves Philadelphia	12:20 p.m
do	do Lockaf aven	9:08 a.m
do	arrives Erie	7:40 p.m
Erie Exp.	leaves Philadelphia	10:50 a.m
do	do Lock Haven	9:30 p.m
do	arrives Erie	7:25 a.m
Elmira Mail	Pas Philadelphia	7:50 a.m
do	leaves Sunbury	3:45 p.m
do	arrives Lock Haven	1:20 p.m

EASTWARD.

Mail Train	leaves Erie	8:50 a.m
do	do Lock Haven	8:03 p.m
do	arrives Philadelphia	6:20 a.m
Erie Exp.	leaves Erie	9:00 p.m
do	do Lock Haven	6:55 a.m
do	arrives Philadelphia	5:30 p.m
Elmira Mail	leaves Williamsport	9:45 a.m
do	do do Harrisburg	3:55 p.m
do	do arr. at Philadelphia	9:50 p.m
Buffalo Express,	leaves Williamsport	12:25 a.m
do	do do Harrisburg	5:20 a.m
do	do arr. at Philadelphia	9:25 a.m
Bald Eagle Mail	leaves Lock Haven	11:35 a.m
do	do arr. at Williamsport	12:50 p.m
Bald Eagle Exp.	leaves Lock Haven	7:25 p.m
do	do arr. at Williamsport	10:50 p.m

Express Mail and Accommodation, east and west, connect at Corry and all west bound trains and Mail and Accommodation east at Irvineton with Oil Creek and Allegheny River Rail Road.

WM. A. BALDWIN,

v2n25-tf Gen'l Sup't.

FOR SALE. The undersigned offer for sale, at the Wallace Run Tannery, situate near Milesburg, Centre county, Pa., 1,000 bushel of good long slaughter-hide hair for plastering purposes.

SOMMERVILLE & DOWNING.

v2n17-3m.

Hotels.

RAIL ROAD HOUSE,

Corner Front and Pine Street,

PHILIPSBURG, CENTRE CO., PA.

ROBERT LOYD, Prop'r.

The best of Liquors and Segars constantly on hand. The table is well supplied with the best the market affords.

v2n25-ly

NATIONAL HOTEL,

MILLHEIM, CENTRE COUNTY, PA.

The undersigned adopts this method of informing the travelling community, and citizens generally, that he has refitted and furnished anew throughout, with first-class furniture, this well known and established house—

THE NATIONAL HOTEL, MILLHEIM, PA.

He is well prepared to furnish first-class accommodations to all who desire to make a hotel their Home, or pleasant temporary abode. The custom of the travelling public, and the surrounding country, is respectfully solicited. Courteous and attentive servents are engaged at this popular Hotel. The Stabling is the very best, and none but careful and accommodating Hostlers are employed.

JONATHAN KREMER,

jy14'69-1y. Prop'r.

BROCKEROFF HOUSE,

ALLEGHENY STREET, BELLEFONTE, PA.

HOUSEAL & KROM, Proprietors.

A FIRST CLASS HOTEL—COMFORTABLE ROOMS, PROMPT ATTENDANCE.

ALL THE MODERN CONVENIENCES—AND REASONABLE CHARGES,

The proprietors offer to the traveling public, and to their country friends, first class accommodations and careful attention to the wants of guests at all times, at fair rates. Careful hostlers and good stabling for horses. An excellent table well served. A Bar supplied with fine liquors. Servants well trained and everything requisite in a first class Hotel. Our location is in the business part of the town, near the Post Office, the Court House, the Churches, the Banks, and the principal places of business, renders it the most eligible place for those who visit Bellefonte on business or for pleasure.

AN OMNIBUS WILL CARRY PASSENGERS and baggage to and from all trains free of charge my12'69-tf,

GARMAN'S HOTEL.

DAN'L GARMAN, *Prop'r.*

This long established and well known Hotel, situated on the southeast corner of the Diamond, opposite the Court House, having been purchased by the undersigned, he announces to the former patrons of this establishment and to the traveling public generally, that he has thoroughly refitted his house, and is prepared to render the most satisfactory accommodation to all who may favor him with their patronage. No pains will be spared on his part to add to the convenience or comfort of his guests. All who stop with him will find

HIS TABLE abundantly supplied with the most sumptuous fare the market will afford, done up in style, by the most experienced cooks.

HIS BAR will always contain the choicest of liquors.

HIS STABLING is best in town, and will always be attended by the most trustworthy and attentive hostlers.

Give him a call, one and all, and he feels confident that all will be satisfied with their accommodation.

AN EXCELLENT LIVERY

is attached to this establishment, which strangers from abroad will find greatly to their advantage. ja5'70.1y.

Miscellaneous.

LOSES LIVERY STABLE.

The undesigned having entered into partnership in the Livery business under the firm name of Isaac Lose & Son, adopt this method of informing the people of Bellefonte, and the public generally, that they will carry on the business in the Barnesite stable. It is their determination to keep the very best

HORSES, BUGGIES & CARIAGES,

and to hire them out at the most reasonable rates. Thankful for the kindness and favor they have received from the community in the past, they will make it their chief object to merit the continuance of the same.

ISAAC LOSE,
GEO. A. LOSE

apr14.'69-1y.

BELLEFONTE MERCHANT MILLS.

J. M. WAGNER & CO.,

inform their friends, and the people of Centre and adjoining counties, that they continue to do business at the Bellefonte Mill. They keep constantly on hand the very best of

FAMILY AND SUPERFINE FLOUR,

Corn Meal, Feed of all kinds, such as Corn in the Ear, Rye, Chop, Corn Chop, Rye, Corn and Oats Chop, mixed in equal quantities, which they sell wholesale and retail at the lowest reasonable rates. They also buy

GRAIN OF ALL KINDS,

for which they pay the Highest Market Price, and pay the cash right down. No farmer need come the second time for his Greenbacks. Give us a trial. JOHN M. WAGNER & CO.,

v2n6-1y. Bellefonte, Pa.

MILESBURG CARRIAGE WORKS.

SHIRER & WILLIAMS,

MILESBURG, CENTRE COUNTY, PENNA.,

Manufacturers of

LIGHT CARRIAGES, BUGGIES,

PLATFORM SPRING WAGONS & SLEIGHS.

Repairing done with neatness and dispatch.

All work done at

SHORT NOTICE, and WARRANTED

to give entire satisfaction.

v2n23-1y.

C. T. FRYBERGER,

Wholesale and Retail Dealer in

TOBACCO AND CIGARS.

BALTIMORE SPUN ROLL,

SIX TWIST,

NAVY, lb and 1-2 lb.

Cut and Dry Smoking Tobacco of all kinds; also Segars of all grades and prices from $13.00 per thousand upwards.

PIPES, SEGAR CASES,

All of the various kinds of articles usually kept in a Tobacco Store. Goods will be sold wholesale at Manufacturer's prices. Give me a trial.—I invite all to come and see for themselves.

Store—Opposite the Brokerhoff House.

v2n4-1y.

DANIEL WELCH, Late Examiner in the Pension Office. ISAAC B. WUNDERLY,

DANIEL WELCH & CO.,

CLAIM AGENTS REAL ESTATE BROKERS.

Office, No. 513 7th St., opposite the Post Office.

Address Lock Box 192.

WASHINGTON, D. C.

Prompt attention given to Pension, Back Pay, Bounty and Prize Claims, Patents, and all other claims before the Executive Departments. Special attention given to the purchase of Real Estate.

REFERS BY PERMISSION, TO

His Excellency JOHN W. GEARY, Gov. of Penn'a
Hon. JOSEPH CASEY, Chief Justice of the Court of Claims.
Hon. JOHN SCOTT, United States Senator.
Hon. JOS. H. BARRETT, late Commissioner of Pensions.
Col. D. L. EATON, Actuary National Freedmen's Bank.
E. C. HUMES, Esq., President 1st National Bank, Bellefonte, Pa.

Miscellaneous Cards.

M. S. GRAHAM, Fashionable Barber, in Basement of the Conrad House Bellefonte, Pa. The best of Razors, sharp and keen, always on hand. He guarantees a SHAVE without either pulling or pain. Perfumery, Hair Oils, Hair Restoratives, Paper Collars, &c., constantly on hand. ja12'70.1y.

BELLEFONTE MEAT MARKET,

BISHOP STREET, BELLEFONTE, PA.

The oldest Meat Market in Bellefonte. Choice meat of all kinds always on hand.

v1n1-tf B. V. BLACK.

CONSUMPTION.

Bronchitis, Asthma, and Catarrh cured by inhalation. Abbott's Inhaling Fluid is the only remedy known that operates on the lungs—dissolves the tubercles, which are thrown off, the cavities heal, and a cure is effected. Treatment by letter or in person can be had only of

Q. VAN HUMMEL, M. D., 16 West Four teenth St., N. Y. aug4'69-1y.

JEREMIAH FASIC,

HOUSE & FURNITURE PAINTER

Paper Hanger and Sign Painter.

All kinds of Graining and Fancy Painting done to order at the lowest rates and in the best style. Orders left at Irwin & Wilson's Hardware store will receive immediate attention.

sept.22'69-tf.

J. P. ODENKIRK,

WITH

ARTMAN, DILLINGER & COMPANY,

No. 104, NORTH THIRD ST., PHIL'A.

Two Doors above Arch, formerly 226,

MANUFACTURERS AND JOBBERS IN

Carpets, Oil Cothe, Oil Shades, Wick Yarn, Cotton Yarns, Carpet Chains, Grain Bags, Window Paper, Batting, &c.

Also, WOODEN AND WILLOW WARE.

Brooms, Brusher, Looking Glasses, &c., jy21'69-1y.

REMOVAL.

THEO. DESCHNER, GUNSMITH.

Has removed to the Storeroom, known as No. 5, Bush's Arcade, next to Zimmerman Bro's & Co's Store. A complete stock of

REVOLVERS, GUNS, FISHING TACKLE, KEYS, AMMUNITION, BASE BALLS; BATS, & GENERAL

SPORTING GOODS

Just opening out.

Guns made to order, and repaired and warranted. aug11'69-1y

WM. S. TRIPPLE,

MERCHANT TAILOR,

Felty's New Building, opposite Bush's Arcade,

BELLEFONTE, PENN'A

Having just received from Philadelphia, a large stock of Broad Cloth, Cassimers, and and extensive variety of Spring and Summer Goods, I am prepared to furnish my friends and customers, the very best at the most reasonable prices.

My thanks are due those who have patronized me for many years, and a cordial invitation is hereby extended the public generally, to call and examine my Goods and Prices before purchasing elsewhere. I am also prepared, at all times, to make up Goods furnished by customers. All suits warranted to fit.

v2n19-1y. W. S. TRIPPLE.

A SCHOOL IN THE MOUNTAINS.

AT BELLEFONTE, PA.

For 30 Boarding Boys.

Terms $360. per year.

House thoroughly carpeted.

Heated, and lighted with gas.

Rooms furnished for two pupils.

Each. Gymnasium convenient.

Tried and capable teachers in all the department. Parents wishing to send THEIR SONS WHERE THEIR WILL BE No necessity to change TILL THEIR EDUCATION IS COMPLETED, are invited to visit this institution Session re-opens Jan 10 1870.

Ad ress, Rev. J. P. HUGHES,

jy5'70-tf. Principal.

NEW BAKERY.

AND

CONFECTIONERY.

Bush's Arcade, High Street, Bellefonte, Pa.

:GUDKUNST & HORKHEIMER.:

Having opened a new and first-class Bakery and Confectionery, he is prepared to serve the public with good fresh

BREAD,
PIES,
CAKES,
COFECTIONS

and every thing in his line, at all times. His

ICE CREAM SALOON

will be open during the summer, and will be kept attractive by the very excelent Cream of all popular flavors, constantly on hand.

Pic Nics, private parties, &c., can be supplied with all kinds of Confections, Ice Cream, Cakes, and Fruit at very short notice.

v2n21-1y.

GEORGE BLYMYER, JACOB C. BLYMYER, ANDREW BLYMYER, JOE P. BLYMYER.

MILROY WAREHOUSE.

GEO. BLYMYER & SONS,

having taken possession of the Warehouse in

MILROY, MIFFLIN COUNTY, PA.,

beg leave to announce to the citizens of Centre county, that they are prepared to buy

ALL KINDS OF GRAIN,

at the

HIGHEST MARKET PRICES,

SALT WHOLESALE AND RETAIL.

COAL & PLASTER ALWAYS

ON HAND.

Thankful for past favors, we solicit a continuance of the same. v1n2-1y.

JAMES H. RANKIN. S. M. IRWIN

Attorney-at-Law.

RANKIN & IRWIN,

REAL ESTATE

AND

GENERAL INSURANCE AGENTS

No. 3, Armory Building, Bellefonte, Pa.

Represent the following Companies:

CAPITAL STOCK	
Ætna Fire, Hartford Conn,	$5,562,880.19
Home Fire, New York,	2,000,000
Putnam Fire, Connecticut,	500,000
Guardian Fire and Marine, Phil'a,	500,000
Wyoming Fire, Wilkesbarre, capital and surplus,	170,000
Lancaster city and county, Lancaster, Penn'a,	200,000

ÆTNA LIFE.

Assets over	$10,000,000
Annual Income	6,000,000
Surplus	2,000,000
Losses paid in 1868, Three-Fourths of a Million Dollars.	
Dividends over, One-Half of a Million Dollars.	
Life Insurance on all plans.	

mar24'69-1y.

Professional Cards.

J. G. LOVE, Attorney at Law, Bellefonte, Pa. Office on High St. ja6'69-1y.

JAMES H. RANKIN, Attorney-at-Law, Bellefonte, Pa. Office in Armory Building, 2nd floor. v2n1-1y.

THOMAS R. HAYES, M. D., Physician and Surgeon. Office over *Watchman* office. Residence at the Bush House.

E. C. HUMES, Pres't. ..... J. P. HARRIS, Cash'r.

FIRST NATIONAL BANK of Bellefonte, Allegheny Street, Bellefonte, Pa. v2n1-1y.

H. N. M'ALLISTER. ..... JAMES A. BEAVER.

M'ALLISTER & BEAVER, Attorneys-at-Law Bellefonte, Pa. v2n1-1y.

E. BLANCHARD. ..... E. M. BLANCHARD.

E. & E. M. BLANCHARD, Attorneys-at-Law, Allegheny street, Bellefonte, Pa. v2-n1-1y.

W. W. BROWN, Attorney-at-Law, Bellefonte, Pa., will attend promptly to all business entrusted to his care. v2n1-1y.

D. F. FORTNEY, Attorney-at-Law, Bellefonte, Pa. Special attention given to the collection of claims. Office over Reynolds & Co.'s Bank. v2n27-1y.

WM. H. ARMSTRONG. ..... SAMUEL LINN.

ARMSTRONG & LINN, Attorneys at Law, Williamsport, Pa., will attend, promptly, to all business entrusted to their care. v1n17-1y.

WM. J. KELSH, Attorney-at-Law, Bellefonte, Pa., will attend faithfully to all business entrusted to his care. Deeds, Bonds, &c, executed in the best style. v2n10-y.

URIAH STOVER, Licensed Auctioneer, will attend to all sales entrsted to his care.—Charges reasonable; address, Uriah Stover, Homerville, Centre county, Pa. v2n1-tf.

A. B. HUTCHISON, Military Claim Agent Bellefonte, Penn'a. Bounties, Pensions, Back Pay, and all sorts of Government Claims promptly collected at fair charges. v2n14-1y.

AUGUSSUS HIBLER, M. D., Physician and Surgeon. Office at his residence near the Quaker Meeting House. Will attend to all business in his profession at all times and at all hours. v1n23-1y.

GEORGE F. HARRIS, M. D., Physician and Surgeon; Pension Surgeon for Centre Co., will attend promptly to all business entrusted to his care. Office on High street, North side, Bellefonte, Pa. v2n4-1y.

JAMES H. DOBBINS, Physician and Surgeon. Office up stairs in J. H. McClure's building, Bellefonte, Pa. Will attend to all business in his profession, faithfully at all times and all hours. v2n1-1y.

H. BROCKERHOFF, Pres't. J. D. SHUGERT, Cash'r

CENTRE COUNTY BANKING CO., receive Deposits and allow Interest, Discount notes, Buy and sell Government Securities, Gold and Coupons. v2n2-1y.

ROLAND C. CHEESMAN, Notary Public, Military Claim Agent and Conveyancer, will attend faithfully to all business entrusted to his care. Office Nearly opposite the Court House, two doors from the Law Office of Messrs Bush & Yocum. n2v20-1y.

WM. H. BLAIR. ..... H. Y. STITZER.

BLAIR & STITZER, Attorneys-at-Law, Bellefonte, Pa. Can be consulted in both the English and German languages. Office on the Diamond, next door to Garman's Hotel. v2n4-y.

R. B. BARGER & CO'S. Job Printing Office, "Humes' Building," Allegheny St., Bellefonte, Pa. Every description of Plain and Fancy printing done in the neatest manner, and at prices below city rates. ja5'70.

JOHN F. POTTER, Attorney at Law, Collections promptly made and special attention given to those having lands or property for sale. Will draw up and have acknowledged deeds, mortgages, &c. Office opposite the Court House, near the old jail. oct27'69-tf.

GEO. L. POTTER, M. D., Physician and Surgeon, offers his professional services to the citizens of Bellefonte and vicinity. Office removed to house formerly occupied by Mrs. Livingston, on Spring street, two doors South of Presbyterian church. mar16'70-1y

D. G. BUSH. ..... GEO. M. YOCUM.

BUSH & YOCUM, Attorneys-at-Law, Bellefonte, Pa., will attend to all business entrusted to them, with promptness. Office Northeast corner of the Diamond, in Mrs. Irwin's stone building. v2n6-1y.

DR. R. D. TIPPLE, Homeopathic Physician and Surgeon, continues to practice his profession as heretofore, and expects to in the future as heretofore, continue to. Office National Bank Building, Allegheny street, Bellefonte, Pa. Prompt attention paid to professional calls. sep22'69-1y.

WM. BROWN, Licensed Auctioneer, hereby informs the public that he holds himself in readiness at all times, to attend to all Auctioneering business, or Public sales of personal or Real Estate. Charges reasonable. Call on, or address, William Brown, Bellefonte, Pa. mar16'70-1y

DR. L. M. HOLLOWAY, after having practiced in partnership with his brother, Dr. J. K. Holloway, for three years at Nittany Hall, has no located at Jacksonville, and offers his professional services to the citizens of Nittany and Bald Eagle Valley's. Office opposite the Hotel. v2n30-6m.

WM. P. WILSON. ..... A. H. HUTCHISON.

WILSON & HUTCHISON, Attorneys at Law, Bellefonte, Centre Co., Pa. Collections, and all other legal business, in Centre and adjoining counties, promptly attended to. Office in Blanchard's Law Building, Allegheny Street. v2n1-1y

S. BELFORD, D. D. S., Practical Dentist office in Armory Building, over Irwin & Wilson's Hardware Store, Allegheny St., Dr. B. is a graduate of the Baltimore College of Dental Surgery, and respectfully offers his professional services to the citizens of Bellefonte and vicinity. Can be found at his residence except during the last week of each month. apr14'69-1y.

G. E. CHANDLER, M. D., Homeopathic Physician and Surgeon, Bellefonte, Pa. Office 2nd floor over Harper's Store. Residence at the Office. REFERENCES: Hon. C. A. Mayer, President Judge, Lock Haven, Pa; Hon. A. Mackey, President 1st National Bank; J. C. C. Whaley, of the Clinton DEMOCRAT, Lock Haven, Pa; E. D. Mackey, teller 1st Nata'l Bank, Lock Haven Pa., and others. sep29-1y

J. W. RHONE, DENTIST, Boalsburg, Centre Co., Pa., most respectfully informs the public that he is prepared to execute any description of work in his profession. Satisfaction are rendered, and rates as moderate as may be expected. Will be found in his office during the week, commencing on the first Monday of each month, and at such other times as may be agreed upon. ja12'70-1y

INSURANCE—LIFE & FIRE—Joseph A. Rankin, of this Borough, insures property for the following Sound and Mutual Companies, viz: Lycoming Mutual, York Company, Pa., Insurance of North America, Enterprise, and Girard of Philadelphia, Pa.; Home, of New Haven, and many other reliable company desired. Also, Provident Life Company of Philadelphia, and other good Life Companies. ja5'70-1y

JOHN D. WINGATE, D. D. S., Dentist, Corner Bishop and and Spring sts., Bellefonte, Pa. Thankful for past favors would respectfully solicit a continuance of the same. He has the right to use Dr. L. Stick's patent improvement in dental plates for Centre county. That this is an improvement we have the written testimony of some of the best and most talented dentists in the United States. Office rights for sale. v2n11-y

J. F. HOLLOHAN, Physician and Surgeon, having removed from Emporium, Cameron county, has located in Mileburg, Centre county, Pa., where he will faithfully attend to all business entrusted to him in his profession. Office in his residence on Main street, where he can always be seen unless professionally engaged. In his absence from home, orders may be left at the store of Thos. Holohan. mar9'70-1y

EDWIN H. KINSLOE. Government Claim and General Insurance Agent.

Pension, Back Pay, Bounty and all other claims against the Government will be prosecuted with dispatch.

Also for the Niagara, Pacific, Republic and Williamsport Fire Insurance Companies, and the Travelers Life and Accident Insurance Company. dec8'69-tf

MOSES THOMPSON, JOHN I. THOMPSON, WM. THOMPSON, JR.

JOHN I. THOMPSON & CO.,

BANKERS,

LEMONT, CENTRE CO., PA.

v2n26-1y

JOHN H. ORNIS. CYRUS T. ALEXANDER.

ORVIS & ALEXANDER, Attorneys-at-Law, Bellefonte, Pa. Office in Conrad House, Allegheny street.

J. P. GEPHART,

WITH

ORVIS & ALEXANDER,

attends to collections and practice in the Orphans' Court. v2n1-1y

CARDS, Letter-Heads, Bill-Heads, Posters, Envelopes, &c., neatly executed at the REPUBLICAN OFFICE.

Select Poetry.

WHICH?

[The following beautiful home-circle poem is intended for the family circle. It is founded upon an incident where a rich neighbor offered to make a poor family comfortable, and provide for the child if one of seven was given to him. Some one who has felt the pang of poverty, and yet been a father, with all the deep and holy feelings of a parent, has clothed it in poetical attire, and breathed into it a spirit of love, devotion, and faith that will find a holy response in the breast of every father and mother who are blessed with little pledges of affection, be they one or seven.—Sunday School World.]

"Which will it be? Which shall it be?"
I looked at John—John looked at me,
(Dear patient John, who loves me yet,
As well as though my looks were jet).
And when I found that I must speak,
My voice seemed strangely low and weak;
"Tell me again, what Robert said?"
And then I listening bent my head.
"This is his letter:

"I will give
A house and land while you shall live,
If in return, from out your seven,
One child to me for aye is given."
I looked at John's old garments worn,
I thought of all that John had borne
Of poverty, and work, and care.
Which I, though willing, could not spare;
I thought of seven mouths to feed,
Of seven little children's need,
And then of this.

"Came, John," said I,
"Which choose among them as they lie
Asleep?" so walking hand in hand,
Dear John and I surveyed our band.
First to the cradle lightly stepped,
Where Lillian, the baby, slept.
A glory 'gainst the pillow white;
Softly the father stooped to lay
His rough hand down in loving way,
When dream or whisper made her stir,
And huskily he said, "Not her—not her."

We stooped beside the trundle bed,
And one long ray of lamplight shed
Athwart the boyish faces there,
In sleep so pitiful and fair;
I saw on Jamie's rosy, red cheek,
A tear undried. Ere John could speak,
"He's but a baby, too," said I,
And kissed him, as we hurried by.
Pale, patient, Robbie's angel face
Still in his sleep bore suffering's trace,
"No, for a thousand crowns not him,"
He whispered, while our eyes grew dim.

Poor Dick! bad Dick! our wayward son,
Turbulent, reckless, idle one—
Could he be spared? Nay, he who gave;
Bid us befriend him to the grave;
Only a mother's heart could be,
Patient enough for such as he;
"And so," said John, "I would not dare
To send him from her bedside prayer."

Then stole we softly up above,
And knelt by Mary, child of love,
"Perhaps for her 'twould better be,"
I said to John. Quite silently
He lifted up a curl that lay
Across her cheek in willful way,
And shook his head, "Nay love, not thee."
The while my heart beat audibly.

Only one more our eldest lad,
Trusty and truthful, good and glad—
So like his father. "No, John, no—
I cannot, will not, let him go."

And so we wrote in courteous way,
We would not drive one child away;
And afterward toil lighter seemed,
Thinking of that of which we dreamed;
Happy, in truth, that not one face
We missed from its accustomed place;
Thankful to work for all the seven,
Trusting the rest to One in heaven.

Reminiscence of the War.

[Published by Request.]

Report of Movements, Battles, &c., of the 2d Brigade, 4th Division, 5th Army Corps, from May 4th, 1864 to August 10th 1864.

[By request of several members of this Brigade, we, this week, lay before our readers, the Report of the movements battles &c., of the 2nd Brigade, 4th Division, 5th A. Co, from the 4th day of May 1864, to the 10th day of August 1864, through the Wilderness Campaign &c. It was to this Brigade that the 56th Regiment P. V. V., was attached. This Regiment was partly composed of Centre County men, to wit: Company F, Capt. M. Runkle; Company H, Capt. E. B. Harper; Company I, Capt. Frank M. Huston. The 56th Pa. Regiment was made up of good men and true, and under the leadership of Col J. Wm. Hofmann, made for itself a history lasting as the itself. Many of the brave men who left their homes, in this County, full of health and hope for the future, to battle against secession and the enemies of Liberty and Right, now

"Sleep the sleep that knows no waking,"

upon Southern soil; but their names and deeds will live forever. Many fought all through the war, and returned to their homes, with their battle-scarred flag all covered with glory. Long may they live to wave the glorious flag of their efforts, labors and hardships in behalf of Liberty, God and humanity. For the benefit of those, and their friends, we publish the following:—EDS.]

HD QUAR'S, 2nd Brig., 4th Div., 5th A. C., (front Petersb'g) Aug. 10, '64.

Capt. C. MCLELLAN, *Ass't Adj't Gen. 4th Division, 5th A. C., Captain:*—I have the honor to submit herewith the report of the operations of this Brigade since the third day of May last.

FIRST EPOCH.

At 1, A. M., on the 4th of May, the Brigade broke camp at Culpeper, and moved on the Rapidan river. The Brigade consisted of the 14th Brooklyn, Col. Fowler; 50th Pa. Vet. Vol's, Col. Hofmann; 79th N. Y., Lieut Col. Cook; 95th N. Y., Col. Pye, and the 147th N. Y., Col. Miller.

The 14th Brooklyn was detailed for duty at Corps Headquarters.

The Brigade had an aggregate present on that day of a little over two thousand, and was under the command of Brig. Gen. J. C. Rice. The Brigade crossed the Rapidan river over a pontoon bridge, laid at Germania Ford, at 12, M., on the 4th, and bivouaced near the Wilderness Tavern, Orange county, Va., at 5 P. M. At 7, A. M., on the 5th, the Brigade moved on Parker's Store, distant about four mile

After marching about two miles, halted until 12, M., when the Brigade was formed in line of battle, and moved through a dense wood for the distance of nearly one mile, when it was met by a heavy fire of musketry from an unseen enemy. The Brigade was halted, and returned the fire. The position of the brigade was on the left of the division.—The officer in charge of the skirmishers, thrown out to cover the left flank, now reported the enemy to be advancing in a line, extending far beyond our left. Almost simultaneously with this report, the line on our right fell back in considerable disorder, and was followed by this brigade. The underbrush was very dense, and the men found difficulty in making their way through it. The enemy, still unseen, poured in a very destructive fire. At the end of half a mile, the officers succeeded in rallying about three hundred and fifty men on the crest of a slight elevation, and intended to hold the ground. At this moment an Aide of Gen. Wadsworth arrived with instructions to move some distance to the rear, to where the division was re-forming.—The brigade had suffered severely in this action in killed, wounded and prisoners. Lt Col, Cook, 79th, wounded; Maj. Young, 79th, taken prisoner; Lt Tilman, 50th, killed. Three entire companies of the 79th, sent out as skirmishers in the early part of the morning, were captured; also one entire company, and part of two others, of the 95th, were captured.

At 6 P. M., the brigade, under command of Gen. Rice, moved to the support of the 2nd corps, then engaged with the enemy on the Orange Court House and Fredericksburg plank-road, about one mile in advance of the crossing of the Brock road, and about three miles distant from where the division had reformed. The route was through a dense wood, in many places impenetrable. It was 9 P. M., when the brigade found itself in position about a quarter of a mile from the plank road, and facing it. The men were allowed to lay on their arms until 4 A. M., on the 6th, when Gen. Rice directed the 95th, and part of the 147th regiments to be deployed as skirmishers, and move forward. The position now held by the brigade was the extreme right of our lines. It was found impracticable to move the line of skirmishers far forward.

The enemy now succeeded in bringing a battery to bear, enfilading us from the right flank. The two right regiments—56th and 76th—changed front to the rear on the left company, and opened fire upon the skirmishers that had now advanced to the crest of the hill, about three hundred yards distant, and drove the skirmishers back. Gen. Rice then directed the 56th and 76th to make an effort to capture the battery. These regiments were then moved forward, and to the right, screened by a wood; moved to a point nearly on a line with the battery, with the intention of taking it with the bayonet. The detachment captured the skirmishers thrown out to protect the flanks of the battery, but when the detachment arrived within one hundred yards of the edge of the woods, the movement was discovered by the enemy—the battery limbered up, and was hastily driven to the rear for about four hundred yards, where it again opened with spherical case, and forced the detachment back.

In this movement, Capt. Runkle was severely wounded, and Lieut. Evy killed, both of the 56th; also Capt. Burns, of the 95th was killed. The enemy, at 8 A. M., came forward in strong force, and pressed our lines back for nearly half a mile, but, in turn, was comp

THE REPUBLICAN.

R. B. BARGER,.....PROPRIETOR.
W. W. BROWN,.....EDITOR.

Terms: $2.00 Per Annum in Advance.

BELLEFONTE, PA.,

Wednesday Morning, August 10, 1870.

FOR CONGRESS,

W. H. ARMSTRONG,

OF LYCOMING COUNTY.

[Subject to the decision of the nominating convention.]

Republican Delegate Elections and County Convention.

The Republican voters of the several boroughs and Townships of Centre county, are requested to meet at their usual places of holding elections, on

SATURDAY, AUGUST 6th, 1870,

for the purpose of choosing the usual number of delegates to which each Borough or Township is entitled, to meet in COUNTY CONVENTION at the COURT HOUSE, in the Borough of Bellefonte, on

WEDNESDAY, AUGUST 10, 1870,

at 1 o'clock, P. M., to place in nomination a ticket to be supported at the ensuing October election, and to transact such other business as may be deemed necessary.

☞The Borough of Bellefonte, notwithstanding its having been divided into Wards, will, this time, only be entitled to three delegates, to be chosen in the usual way.

JNO. T. JOHNSTON,
Bellefonte, July 18, 1870. Chairman.

FOR THE CAMPAIGN.

We Offer the "Bellefonte Republican"

To the people of Centre County—of the Congressional and Senatorial Districts for the campaign, or three months, from the

Tenth of August

Until the Election returns are all in, for the small sum of

Fifty Cents

Invariably in advance.

We urge upon every true Republican the importance of raising Clubs and thus circulating our paper—the light and truth.

To any person raising a club of 10 subscribers, we will send a copy free.

R. B. BARGER & CO.

"DANG IT, HOW IT NIX HIM."

[This article was prepared for last week, but was crowded out.]

We stated in the REPUBLICAN that Peter G. Meek and the Court House Ring had laid a trap to frighten Hon. J. G. Moyer off the course as a candidate for re-election to the Legislature, for the reason that he was not, "a sharp energetic and experienced Legislator," and that it was their determination to force him to decline in order that Alexander might be nominated for the Senate, and Peter G. Meek nominated the third time for the Legislature, according to the Scheme planned and concocted by Jim Burns; Gen. Potter and Aleck Reed. They have succeeded, as we have every assurance that Moyer is freightened off, and will present nis declination to the convention and thus leave Meek in all his glory. Provided, always, that some other fellow does not spoil it. Meek is afraid of this for in his last *Watchman* he squims and wiggles at the solemn truths we have been publishing in regard to the tricks, and corruption of the Bellefonte Democrats and the Bourbons of the Ring, and yelps out that it is "A Game that wont work."

And then, with the most unblushing impudence, based upon his supposed ignorance of the Pennsvalley Democracy asserts that somebody has "resorted "to the cry of Ring and the most bare-"faced lies about the condition of the "county finances, in order to create "dissatisfaction in the Democratic "townships, that pay the greater pro-"portion of the taxes of the county." Is this not Peter G. Meek in his true character. Listen to him. "Barefaced "lies &c., creating dissatisfaction in "the Democratic townships that pay "the greatest proportion of the taxes of "the county." Now we ask how could "barefaced lies" affect in anyway the Democrats of the strong "Democratic townships?" It is the truth, that hurts Peter G. Meek. It is the incontrovertable facts we are publishing that is "creating dissatisfaction in the Democratic townships &c." Facts which Meek has not attempted to contradict, and the exposition of which cause both Meek and his cohorts ot the Ring to tremble like Belshazzer of old.

This craven, hungry office hunter has become crazed and blinded to truth and honesty, and believes in the ignorance of the Democratic townships, and that he can, therefore, gull them; and hoodwink them in such a manner as to procure their assistance, in the Convention, to nominate him for the Legislature as *the* chosen and *veilling* co-worker and *tool* of Burns, Potter and Reed in all corrupt and profitable Legislation. He calls us hard names and resorts to low personalities, and in this way expects to quiet the "dissatisfied Democratic townships that pay the greatest proportion of taxes &c," but does not produce one argument to show that we are mistaken, or that we have published "bare-faced lies." The tax payers all over the county, Mr. Meek see this, and have become dissatisfied with the Ring, and they will not "down at your bidding." Argument, not abuse, is what they demand of you.

Now, Meek, come and let us reason together. What did we publish about the county finances? Did we not simply call the attention of the tax-payers of both parties, to the statement of the Receipts and Expenditures of the county as settled by the Auditors, and published in the *Watchman* by you Mr. Meek? Take down your file of papers and look at it. Read the report and thus refresh your memory. Does that Report, not show that the *pet* collectors of the County Commissioners have not paid the taxes of 1868 *and previous years* into the County Treasury? Does it not show that there is, in the hands of those pet collectors, a sum of money, sufficient to pay off the whole county indebtedness and leave a surplus? Now Meek, you know this is the plain truth.

But instead of the Commissioners doing their duty, and compelling these defaulting Collectors to pay up, and thus enable them to lower the taxes, they borrow money from shavers at 12 per cent interest, and at the same time assess upon the tax-payers—the hard fisted yeomanry of the county, *six mills on* the dollar, for the purpose of paying this illegal and usurious interest. Deny these facts if you dare, Mr. Meek. Will you now have the hardihood, to assert that these are "Barefaced lies about the condition of the county finances" published for the purpose of creating "dissatisfaction in the Democratic townships, that pay the greater proportion of the taxes of the county?" If they are lies, Mr. Meek, who is to blame? Did you not print the Auditors Report correctly? If you did, we are right and you are wrong, and the Report will bear us out in all we have stated. Not a single lie have we published. If we have, please point it out and we will most cheerfully make the correction. Point it out, ah; "there's the rub." This is the point at which all arguments fail you Mr. Meek. You are dumb before the tax-payers and can do nothing but throw *mud* and *filth*.

Let every tax-payer, in the county, read the Auditors and Commissioners Report, as published in Mr. Meek's *Watchman*, and they will find these "most Barefaced lies" signed by the Commissioners and Auditors and published for the information of the tax-payers. But Meek has become frightened, well knowing that the tax-payers have read the official Report of the Commissioners, taken from the *Watchman*—that same report from which we gather our facts, and which was before Mr. Meeks eyes, at the very time he pronounces them "bare-faced lies." But what will Meek not do, and sware to, to deceive his readers, to advance his own peculations and corrupt ends?

MEEK CHANGES HIS BASE.

He does not like to talk about the finances of the County as at present managed by the official custodeans. It is a troublesome question to him. He dare not tell the truth in regard to them, so he dismisses the subject and in the same article turns his attention to a new theme—a new source of trouble Terror stricken, and sick at heart, at the dissatisfaction which exists, in the Democratic party, in every portion of the County, and the imminent danger of having an independent candidate sprung upon him at this time, he exclaims in the language of Hamlets Ghost.

"My hour is almost come,
When I, to sulphurious and tormenting flames,
Must render up myself."

And while in this phrenzied State of mind he whines out. "This time they "are trying to make believe that so much "dissatisfaction exists among the Demo-"crats of Pennsvally, that an *independent candidate* for the Legislature is to "be brought out."

Here are the throes of an entriguing scheming and dishonest imagination, after the Ring had compelled J. G. Moyer to strike his flag and surrender, to Alexander and Meek, the "sharp, energetic and experienced Legislators," and thus assist them in making the Democrats of Pennsvally and Brushvally take the water and stand back like a bound boy at a husking "for one year." Mr. Meek becomes alarmed, fearing that they will be caught in the rascally game he and his cohorts are playing, and he talks about the radicals having agents out, endeavoring to purchase some Democrat to run independent. This is another insult to the Democracy of Pennsvally. Democratic farmers of the rich and beautiful valley of Pen, can you be purchased by Radical Agents? Meek fearing that you may be, becomes alarmed and cries out, "Do not I pray you bring out an independent candidate for the Legislature this time. It has been arranged that Bellefonte is to have the Senatorial and Legislative candidates in the persons of C. T. Alexander and myself—P. G. Meek," They are the sharp and energetic bloods for these positions, and it is decreed and fixed that they, and they only, are to be nominated by the mandates of the Court House Ring. They must go, because they are men of "experience" and next winter the Legislative corruption fund will be large and both Meek and Alexander know how to secure their portion, being "sharp energetic and experienced Legislators."

Now, in all good faith, we ask the Democracy of Pennsvally, have we not for weeks past, in the columns of the REPUBLICAN, been telling you of the tricks and schemes of the Ring—the "selfish men of Bellefonte" as "Fred Kurtz" calls them,—who only want your votes; while they deny both, by word and action, that you have any men of common sense or intelligence to represent the County in the Senate or House. Is this not proving itself every day, and are not Alexander and Meek now the candidates of the Ring? Do they not boldly proclaim that they will be nominated, and that the party must elect them? Democrats of Centre county turn where you will, look around you, and behold the workings of the corrupt and selfish leaders of your party, and you cannot fail to see abundant evidence of the truths which we have been publishing from week to week. Will you suffer these things to go on forever? Will you remain forever blind to your own interests? Will you consent to be used as pack horses, to carry the burdens of the Ring? Are you willing to do all the work and all the voting, in order that a few selfish and unprincipled men may drive fast horses and live in luxury and ease? What have they ever done for you, but increase your taxes? What will they ever do? What have they ever done for the farmers, mechanics, and working men? What have these leaders ever done for the State—for the nation?

Democrats of Pennsvally—of Centre county, bestir yourselves, arouse, and Sampson-like, burst the withes, with which you are bound. Assert your independence of the Bellefonte Ring. Seize the pillars of the luxurious Temple which they have reared, and in which they have been rioting and feasting at your expense, and hurl it down,—in fury down—though it should crush in its fall every *Meek* Philistine in the land. Do this now, or be forever bound. Strike now or remain forever "hewers of wood and drawers of water" for the Court House Ring.

DEMOCRATIC EXTRAVAGANCE.—The results of Democratic extravagance are apparent in the largely-increased debts of the State over which they retain control. According to the Louisville *Commercial*, when the Democratic party came into power in Kentucky, they found a surplus in the treasury of over twenty-five thousand dollars. They have been in power four years, and there is a deficiency in the State Treasury of over a million of dollars, and their own Auditor says that the government cannot be carried on without the taxes are increased. Democratic "economy" in Kentucky would be repeated every where were the party entrusted with the keeping of the National and State Treasuries.

KENTUCKY ELECTIONS.—The effect of the colored vote is shown in the returns from such of the counties of Kentucky as have reached us. Jefferson county, the great Democratic stronghold, containing Louisville, gives a Democratic majority of 4,200. Last year it gave 9,571 for Seymour, Grant polling but 1,481 votes. The Republican vote cast at the late election exceeds 7,000. Fayette county gives 50 Democratic; last year it gave 1,450. The returns from the other counties are similar to these, and indicate that the Democratic majority in the State has been cut down fully three-fourths.

DEMOCRATIC DELEGATE HOB-NOB —THE DUPLICITY OF MEEK AND THE RING.

For the last four or five weeks past there has been standing at the head of the Editorial columns of the *Watchman* S. T. Shugert's command, as Chairman of the County Committee, to the faithful to meet on Saturday the 6th of August, and elect delegates to attend the Democratic County Convention to be held on the 9th of August.

In that command, or call for a convention, Mr. Shugert announces the number of delegates to which each township and borough is entitled. To this point we wish, for a moment, to direct the attention of the honest Democrats of Centre county—that portion of them, we mean, who are not bound hand and foot by the Ring, and who have the manhood and independence to look at facts and figures as they exist, and then do their own thinking.

Look at them. It is really amusing to see the means and tricks resorted to by the Ring to gull the honest voters of the party, and to retain themselves (the Ring) in power. In that apportionment we find that the large Democratic majority townships on the Pennsvalley side of the county have but 34 delegates, while the minority townships on the Nittany and Bald Eagle side of the county (in which Brick Pomeroy said "nobody but ignoramouses lived") have 38 delegates, leaving the Pennsvalley strong Democratic townships in a minority of *four*. To explain more fully. The *seven* townships on the south side, viz., Ferguson, Harris, Potter, Gregg, Penn, Haines and Miles, at the last Gubernatorial election, gave Packer 1,556 votes, and Gov. Geary 793. Democratic majority 763 votes.

The north side, including Bellefonte, gave Geary 2,096 votes; Packer 1,724.—Republican majority 400, which, deducted from the majority of the Pennsvalley side, leaves Packer 362 majority in the county.

Any one can see, at a glance, that the Democratic townships on the Pennsvaley side of the county saved the Court House Ring and its ticket in October last.

Let us, however, examine the official returns of that election a little more minutely. In Bellefonte Packer had 228 votes; J. G. Meyer had 219; nine votes less than Packer. These nine—being Meek's friends—refusing to vote for Meyer, in order to punish him for defeating Meek's nomination.

In the county, Packer had 362 majority, while Jacob G. Meyer had but 225; one hundred and thirty-seven of Meek's friends forgetting Meyer and *his* friends—the Pennsvalley Democracy—and these especial friends of Meek were under the firm conviction and belief that Moyer would be defeated, and in this they were encouraged by the heartless support given to Meyer, by Meek, in the *Watchman*.

Meek, and his friends of the Ring, having failed to defeat Jacob G. Meyer last fall, immediately after the election, enter into a secret combination to defeat his re-nomination. They determine to let him paddle his own canoe, and to crush the pretentions of Fred Kurtz, or any other Pennsvalley Democrat looking towards a nomination as Senator or Legislator. Sneeringly these Pennsvalley Democrats are told by the *Watchman* that they have no "sharp, energetic and "experienced Legislators who know the "politicians that hang about Harris-"burg," and that, in consequence of this fact, they must stand back for "one "year."

How well they have succeeded in carrying out their tricks, let the "Card" of Jacob G. Meyer, published in last week's *Watchman*, declining a re-election, answer. The publication of that card develops the whole scheme, and proves all we have been publishing in regard to the tricks of the Ring, to be incontrovertible facts. Re-call to your memories the statements contained in our Haines township correspondence of three weeks ago. The Ring had it all "set up" at that time. Their agents had visited Jacob G. Meyer and obtained his consent to withdraw from the contest, and to withhold the publication of his letter declining a re-election until the last moment, so as to blind the eyes of Capt. Hunter, Sam'l Gilliland, Wm. J. Kelsh, Fred Kurtz, and other aspirants for Legislative honors. In the mean time, Peter G. Meek and C. T. Alexander, the only men really in the possession of the knowledge in regard to Meyer's determination to decline, travel the whole county over, and "fix up" the township delegates before Capt. Hunter or any other aspirant knows anything about it. Well might Capt. Hunter and his fellow-aspirants adopt the language of Shakespear's Romeo and Juliet, and say to Meek:

"A serpent heart, hid with a flow'ring face!
Did ever dragon keep so fare a cave!
Beautiful tyrant! fiend angelical!
Dove-feathe'd raven! Wolvish-ravening lamb!
Despised substance of divinest show!
Just opposite to what thou justly seem'st."

But, nevertheless, at the very last moment, as per contract, Jacob G. Meyer's card is published in the Watchman.—"Will this game win?" Meek says it will. To this end he has traveled the minority townships to procure the delegates to overpower the majority townships and Fred Kurtz. His schemes for packing the convention with his favorites and tools are well laid, and if he should succeed in obtaining the nomination, we will then hear him bawling out "stick to the ticket, and vote for the "sharp, energetic, experienced Legis-"lator,' who has only served twice in "the Legislature, came home, erected a "brick palace with a Hall in it, out of "the honest (?) pickings of two sessions "at Harrisburg. Send me back," says Meek, "and, on my return, I'll beautify "my three-story brick, as the next ses-"sion of the Legislature will afford rich "opportunities to make money; and, as "Jim Burns, Gen. Potter and Aleck "Reed have elected me a member of "the co-operation-fleecing committee, "where all is *gain* and nothing lossed, "I can make myself able to reward my "friends in a substantial and handsome "manner."

At this writing (Tuesday morning the 9th inst.) Meek has the inside track, and will, most assuredly, be nominated, unless the Ring is compelled to change its mind, and nominate another man for the sake of harmony in the party. At present, however, the cry of the Ring is, Meek must be nominated with C. T. Alexander, the Pennsvalley Democrats and Fred Kurtz left out in the cold, with direct and emphatic orders from said Ring not to *dare* to attempt the running of an *independent* ticket. Oh! Democracy, how hast thou fallen!

Akron pays two thousand dollars a year to the lady principal of its high school, and at Cuyahoga Falls Mrs. Booth is Superintendent of the Union Schools with a salary of eighteen hundred dollars.

THE EUROPEAN WAR.

Our European news are up to the 7th inst. The armies of Prussia and France are facing each other on parallel lines of nearly one hundred miles in length, and skirmishing between the outposts of the belligerents are of daily occurrence.

The French, in force, are reported to have attacked the Prussians at Saarbruck, driving them out and capturing the place. On the 5th inst., it is reported, the Prussians re captured Saarbruck from the French, after a severe and bloody battle. The telegraph reports several other bloody engagements along the lines, and that, in most of them, the Prussians came off victorious.

The telegraph also reports that on the 6th inst., a force of Prussians under the Prince Royal attacked a French division under the command of Gen. McMahon defeating the latter General with great slaughter, the Prussians capturing two Eagles, six Mitrailleurs and 4,000 prisoners.

We also have the news that the French lines having been broken that Napoleon is concentrating his troops for the defense of Paris.

As these despatches all come through Press sources, and none having been received from France, the news must be taken with considerable allowance; but enough can be gleaned from them to know that a very severe battle has been fought, and that, on the whole, the Prussians have been victorious.

STATE OF CROPS.

We learn from the July Report of the Department of Agriculture that the average depreciation of the wheat crop of this year over 1869 is about 13 per cent., and the diminution of acres harvested about 6 per cent., The estimate in bushels for the year 1870. 210,000,000 bushels being a decrease from last years' yield of about 48,000,000.

The increase in the number of acres of corn planted in 1870 over 1869 is greater than the decrease in acreage of wheat; the number of acres of corn cultivated this year being estimated at 1,750,000. The condition of the corn crop is above an average in nearly every state in the Union.

The condition of the oats crop for 1870 is a full average in one half the states and in the other half the deficit is about 9 per cent.,

The increase in acreage of cotton averages 12 per cent., and aggregates nearly a million of acres. The condition of the crop is so far favorable for a good yield. The Agricultural Bureau estimates the yield of cotton for 1870 a four million bales.

The increase in the acreage of tobacco is put down at 5 per cent., with a fair prospect of an excellent crop.

THE NATIONAL BANKS.—The New York *Tribune* remarks: There never has been an hour in our financial history when the banks in the United States were in a stronger and healthier condition than they are to-day; or that the people have been supplied with a currency so perfectly safe and secure, because it is based on our Government bonds. Of the national banks, which are required to keep 15 per cent reserve, there are 1,896, and on the 9th of June last they had of reserve nearly half as much again as the law demands. Of the 162 banks required to keep a reserve of twenty-five per cent., which would be $59,000,000, they have actually a reserve of $75,000,000. Well does the editor of *The Financial Chronicle* say: "To our National Banks must be awarded the honor of keeping up with fidelity their old reputation as the strongest banks in the world in regard to the specific safeguard of a lawful money reserve." It is rather a singular fact with our National Bank notes, that if a bank fails its votes are at a premium. Can a paper currency be better than ours?

LIBERAL, HONEST AND PATRIOTIC.—The Republican party (says a cotemporary) seeks to oppress no man, or class of men, but weighs all in the scale of equality and freedom. It has no purposes but the good of the masses, and refuses to make the color of the skin a test of merit in the man. It seeks to protect the labor of the mechanic and the artisan, and to build up and sustain diversified industry, thus adding to all classes, opportunities for employment, and for securing living wages. All its purposes are in harmony with the true interests of the people. All its aims are the elevation of man to his true statute and dignity, as becomes American citizens. It disdains trickery and cunning, and shows an open hand in what it does. It makes no appeal to mere prejudice, but to reason and sober judgment. It is for these reasons that the party is armed with strength of purpose, and the will to do what is just and right, regardless of trifling objectors, and frivolous pretenses. In its triumph lies the safety of the country.

Dr. Pierce's Alt. Ext. or Golden Medical Discovery is not a fancy drink made of poor poisonous strychnine whiskey proof spirits and refuse liquors spiced and sweetened to please the taste and lead topers on to ruin, as are the so-called "Bitters" of the day. It is a pure medicinal extract of native roots and herbs, and is a speedy, safe and sure remedy for all severe, acute and lingering coughs, loss of appetite, "Liver Complaint" or "Biliousness," and Constipation of the Bowels.—Nothing equals it for purifying the blood and curing Pimples, Blotches, Eruptions, Salt Rheum, Erysipelas, Scrofulous and all skin diseases.—Sold by druggists.

THE French Emperor should not meddle with other people's business. He interfered in Mexican affairs, and lost by it. He meddled with American affairs to help Jeff. Davis, and suffered by it. He was humiliated in his attempts at interfering with German affairs four years ago. In now meddling with Spanish and Prussian affairs, he may meet with the same kind of bad luck which he has previously suffered by this officious intermeddling.

A Southern reporter, in furnishing "his account" of the recent execution at Richmond, Va., says: "After hanging for four minutes, his soul left its earthly tenement and went where the woodbine twineth."

They have a well in Memphis, Michigan, whose waters are magnetic and will charge knife-blades, ten-penny nails, &c., with magnetism in a very short time. It was struck in boring for oil.

STATE ITEMS.

There are six colored preachers in Montrose.

Capt. C. B. Brockway has been nominated by the Democracy of Columbia Co., for Congress.

Chambersburg has a public bath-house in two compartments, one for men and the other for women.

The delegate election in Potter county will be held August 31, and the County Convention September 2.

The Governor appointed J. Alexander Simpson, Esq., as Register of Wills of the city of Philadelphia, in the place of Mr. Leech, deceased.

The Republican County Convention of Tioga county will take place on the 16th of September. Their delegate election will take place September 10.

Mr. Charles Gava, of Williamsport, has in his garden a bearing fig tree in full bloom, which has at present on its branches 44 figs, getting ripe fast.

The Elk *Advocate* notes that J. W. Oyster, of Elk county, is stocking a trout pond. This is the first time we have heard of an oyster propagating trout.

On Thursday evening last a party of young men went to the house of C. D. Near, in West Green, Erie county, and applied to him a coat of tar and feathers.

A census marshall in Forest county, states that there is a woman in Harmony township, that county 107 years old. She was engaged in chopping wood when he saw her.

The Blyson salt wells, located near Clarion, are at present pumping about two hundred barrels of salt water per day. The water is six and a half degrees, and makes excellent salt.

The Meadville *Republican* says the hooping cough is prevalent among the little folks in that city, and in several cases during the week the sufferers have been attacked by cholera infantum and dysentery.

The journeyman tailors of Philadelphia are interesting themselves in the formation of lodges of the Patriarchal Order of Adam. The settlement of disputes by arbitration, rather than by strikes, is one of its principles.

John D. Randolph, clerk in the freight department of the Oil Creek and Allegheny River Railroad at Oil City, has disappeared, and an examination of his books shows him to be a defaulter to the amount of $8,000. It is supposed he has gone to Europe.

The Democratic Convention of Blair county met at Hollidaysburg on the 27th, and put in nomination the following candidates: State Senator-Colonel John C. Everhart. Assembly William Smith. Prothonotary Joseph H. Blackburn. Sheriff John B. Warfel.

There is an old man living at Highspire, below Harrisburg, who has never traveled a mile in the cars never rode any distance in a carriage, and the greatest distance he has been from home is fifty miles, and these he walked. He lives within 300 yards of the railroad.

An interesting question, likely to engage the attention of the legal fraternity of the State, has arisen betwen a passenger on the Pennsylvania Railroad and Div. Supt., Black, as to whether a "babycoach" is such baggage as the Supreme Court have decided must be carried for a passenger? The railroad says no, while the passenger says yes.

James Patton, Jr., whilst riding on a load of grain in Union township, Mifflin county, the other day, was taken up, load and all, by a whirlwind and pretty generally scattered over the field. James had an arm broken and a shoulder dislocated. And this is the same James who was mistaken for a deer by a companion with whom he was hunting last winter, and was shot through the pants.

The Pennsylvania Railroad "President's Car", which has been at Minnequa for some time past, for the accommodation of Col. Thomas A. Scott passed down the N. C. R. W. last evening with a part of Col. Scott's family. It will proceed to Long Branch and be placed at the disposal of President Grant and suite, who will visit St. Louis in a few days. The Presidential party will probably reach here on Friday night, and stay over night at the Herdic House.—Williamsport *Gazette* and *Bulletin*.

MISCELLANEOUS ITEMS.

Canady sends frogs to the Detroit market.

Strauss has composed an opera in one act.

Chinese converts are preaching in the streets of San Francisco.

Simon Cameron is said to be one of the charter stock holders of the Georgia Banking Company of Savannah.

Four kittens were born in Medina county the other day which are all joined together after the manner of the Siamese twins.

Twenty-eight foreign built German steamers, an aggregate tonnage 72,135 are now afloat and engaged in the American trade.

Mount Vernon, Iowa, is trying a new kind of wheat, imported into this country by Rob Morris, from Bethlehem of Judea, and called Masonic wheat.

"There is no war after death," was the magnanimous reply of Baron Gerolt, the Prussian Ambassador, in reply to an invitation to attend the funeral of Provost-Paradol.

The Bucyrus *Forum* says: The Board of Directors this week elected Miss Marcella Swingley, of this place, Superintendent of the Bucyrus Union Schools, at a salary of $1,000 per year.

The surveyors of the Atchison, Topeka and Santa Fe Railroad have found, 350 miles southeast of Topeka, a salt region ten miles square, where salt could be shoveled upon flat cars like gravel.

A school girl, in writting to her mother, says: "I got along nicely with all my teachers except Miss——; but I don't blame her, because she accidentally shot the young man she was engaged to, and it naturally makes her feel kind of cross, especially on cloudy days."

New Advertisements.

FOR SALE,

A SPLENDID COUNTRY RESIDENCE, with all the modern improvements and conveniences situated in the Borough of Howard Centre County, on the line of the B. E. V. R. R. 10 miles from Bellefonte. The house is large, well finished elegantly fitted up, with Choice Fruit and Ornamental Shade Trees, Grapes, Shrubery, Flowers etc. Good out Buildings, and is a very pleasant and Comfortable Home, situated in a beautiful and healthy neighborhood.

For further information call upon or address,

RANKIN & IRWIN
Bellefonte Pa.
J. R. MUFFLY,
506 Walnut St., Phila. Pa.
MRS, N. D. MUFFLY,
Howard Pa.

v2n31-3m.

$15 $20

Alluminous or Brilliant.

GOLD WATCHES!

A New Discovery.

The only Genuine Alluminous or Brilliant Gold Watches

manufactured by us, are the most perfect ever produced—made of Solid Alluminous Gold, being a fine hard metal that will stand any climate, and never tarnish; more durable and brilliant than pure gold. Fine Engine-turned, Hunting-case, full-Jeweled Levers (Gents' and Ladies' sizes) at $15 each.

THE DOUBLE EXTRA REFINED

Solid Aluminous Gold with fine Swiss, English and American movements (nickel works), are equal to $250 Gold Watches: regulated and warranted perfect time-keepers, at only $20 each.

Also Gold Chains.

latest and most costly styles (Ladies' and Gents') at $6, $8, $10, $12, to $15 each. Elegant Aluminous Gold Chains (Ladies' and Gents'), from 10 to 40 inches long, at $2, $4, $6, and $8 each.

Sent at Lowest Wholesale Prices.

NO MONEY REQUIRED IN ADVANCE,

but sent by express payable on delivery. Places where no express runs, goods will be sent by mail in registered packages, by sending price in advance.

An Agent Sending For Six Watches Gets An Extra Watch Of Best Quality, Free.

ON PAYING EXPRESS CHARGES, Goods may be opened and examined in express, before paid for; and if not satisfactory, returned. State description and price of goods desired, and order directly from

THE EAGLE WATCH CO.,
148 Fulton Street, New York.

v2n31ly.

AGENTS EARN $200 A MONTH Selling John J. C. Abbott's last great work, the LIVES OF ALL THE PRESIDENTS. Over 500 pages, nearly fifty steel and wood engravings. Sells at sight. More agents wanted. Send for description and Terms. Franklin Publishing Co., 721 Market St., Philadelphia Pa. v2n31-4t.

$16,500 WORTH SOLD BY ONE AGENT IN FOUR MONTHS. Agents Wanted for

Men Of Progress

by Jas. Parton, Greeley and other prominent writers. It is the most complete and compendious literary and artistic work ever published. It contains sketches of Charles Dickens, Burlingame and 50 other prominent Americans. LONDON, NEW YORK AND HARTFORD PUBLISHING COMPANY, 305 to 313 East 12th Street, N. Y. v2n31-4t.

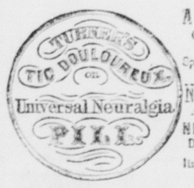

A SAFE, CERTAIN and Speedy Cure for Neuralgia AND ALL NERVOUS DISEASES. Its Effects are Magical.

It is an UNFAILING REMEDY in all cases of Neuralgia Facialis, often effecting a perfect cure in less than twenty-four hours, from the use of no more than Two Or Three Pills.

No other form of Neuralgia or Nervous Disease has failed to yield to this Wonderful Remedial Agent.

Even in the severest cases of Chronic Neuralgia and general nervous darangements,—of many years standing—affecting the entire system, its use for a few days, or a few weeks at the most, always affords the most astonishing relief, and very rarely fails to produce a complete and permanent cure.

It contains no drugs or other materials in the slightest degree injurious, even to the most delicate system, and can Always be used with perfect Safety.

It has long been in constant use by many of our Most Eminent Physicians, who give it their unanimous and unqualified approval. The following, among many of our best citizens testify to its Wonderful Efficacy:

"Having used Dr. Turner's Tic-Doulourex or Universal Neuralgia Pill personally,—and in numerous instances recommended it to patients suffering with neuralgia—I have found it, Without An Exception, to accomplish All the proprietors have claimed.

J. R. DILLINGHAM, Dentist.
12 Winter Street, Boston, Feb, 18th, 1867."

Mr. J. M. R. Story, for many years an apothecary in this city, and for three years during the war, in the Hospital Department under the U. S. Government, thus speaks of it.

"I have known Dr. Turner's Tic-Doulourex or Universal Neuralgia Pill for many years. I have sold it and used it personally, and I have never known of a case where it did not give relief. Customers have told me they would not be without it if each pill cost 10 dollars I think it the most reliable and valuable remedy for neuralgia and nervous diseases in the world."

Messrs Turner & Co:

"For a long time a member of my family has suffered severely with Neuralgia. The pain was almost unendurable. We tried various medicines without success. A few months since, we began the use of your Pill. It has proved Perfectly Successful, and no traces of the disease remain. I can gladly recommend your remedy to all sufferers from Neuralgia.

Respectfully yours, F. W. PELTON.
Boston, March 25, 1867. Counsellor of Law.

Sent by mail on receipt of price and postage.

One package ... $1.00 ... Postage 6 cents.
Six Packages. 5.00 " 27 "

It is sold by all dealers in drugs and medicines and by TURNER & CO., Sole Proprietors, 120 TREMONT ST. BOSTON, MASS.

v2n31-4t.

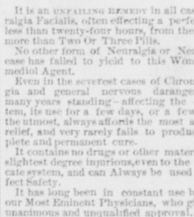

Mild, Certain, Safe and Efficient. It at once relieves and invigorates All The Vital Functions, without causing, at any time, or under any circumstances, the slightest injury to any of them.

The most complete and uniform success has for many years attended its use in France, and in some portions of the United States; and it is now offered to the general public, with the most absolute conviction that it can never fail to accomplish all that is claimed for it.

It is Harmless In The Extreme, at all times, and under all circumstances; and is Unequalled by any remedy yet known to the world where a purgative is indicated.

It produces little or no Pain in its operation; leaves the organs entirely free from irritation, and never, in the slightest degree, overtaxes or exhausts the nervous system.

In Bilious Diseases, Indigestion and Dyspepsia, It Is Invaluable.

It is the grand Purifier Of The Blood, and will effectually eradicate from the system Scrofula, Erysipelas, Salt Rheum, Canker, and Cutaneous Eruptions generally. Irregular, or want of Appetite, Colds, Coughs, Asthma, Bronchitis, Catarrh, Colic Pains, Diarrhœa, Water-brash, Sour and Bitter Stomach, and foulness and faintness of the same; Impure breath, dizziness, sympathetic, nervous, or sick Headache, Rheumatism, Gout, and Inflamation in all forms,—these and all kindred diseases can always be Wholly Cured or greatly relieved by this mild yet powerful remedy.

General Debility with its inseparable accompaniments,—mental and physical,—such as great nervous sickness, lassitude of mind and body, drowsiness, indisposition to exercise, weakness of the limbs, feelings of discouragement, despondency and distrust,—all disappear under its magic influence.

It regulates and invigorates the bowels; is a Sure Antidote for obstinate costiveness and piles; gives renewed vigor to the stomach; evokes the action of the Liver; dissipates the yellow dye of Jaundice and eradicates from the skin, bilious spots or mould-moth and Freckles.

It excites the Kidneys to renewed energy and healthy action; and is certain to bring prompt relief in all cases of Diarrhœa and Dysentery.

It is eminently effectual in the cure of All Diseases Of Children, however infantile, especially for colic, worms, and irritation and Fretfulness while teething.

As a Dinner Pill or Digester, it is second to none other, taken with the food. It operates as a general alleviator, whereby the entire impaired organism is stimulated in renewed energy and to a healthy vigor and vitality. It is extensively Used By The Faculty as a convenient and thorough cathartic, having no action other than the one intended. ☞Sent by mail on receipt of price and postage, viz:

1 Box, $0.25 ... Postage, 6 cents.
5 Boxes, 1.00 " 18 "

It is sold by all dealers in drugs and medicines, and by TURNER & CO., Sole Proprietors, 120 TREMONT ST., BOSTON, MASS.

v2n31-4t.

New Advertisements.

GROCERIES.

FOR GOOD TEA GO TO SECHLER & CO.

FOR PURE SPICES, GO TO SECHLER & CO.

FOR GOOD COFFEE, GO TO SECHLER & CO.

FOR FRUIT JARS, GO TO SECHLER & CO.

FOR GOOD SYRUP, GO TO SECHLER & CO.

FOR GOOD FLOUR, GO TO SECHLER & CO.

FOR GOOD VINEGAR, GO TO SECHLER & CO.

FOR STONE CROCKS, &c. GO TO SECHLER & CO.

FOR GOOD SUGAR, GO TO SECHLER & CO.

FOR PURE CANDIES, GO TO SECHLER & CO.

FOR GOOD CHEESE, GO TO SECHLER & CO.

FOR COVE OR SPICED OYSTERS, GO TO SECHLER & CO.

FOR GOOD CRACKERS, GO TO SECHLER & CO.

FOR ANYTHING AND EVERYTHING in the line of GROCERIES &c., GO TO SECHLER & CO.

BUSH HOUSE, BELLEFONTE.

n2v21-6m.

INVENTORS ADDRESS EDSON BROS., Patent Agents, 459 Ninth Street, Washington, D. C., for advice, terms, and references. v2n31-4t.

HIGHTSTOWN CLASSICAL INSTITUTE *For Young Men and Boys.* Send for circulars to Rev. J. E. ALEXANDER, Principal, Hightstown, N. J. v2n31-4t.

AVOID QUACKS,—A victim of early indiscretion, causing nervous debility, premature decay, &c., having tried in vain every advertised remedy, has a simple means of self-cure, which he will send free to his fellow-sufferers. Address J. H. TUTTLE, 78 Nassau St., New York. v2n31-4t

PATENTS.

Inventors who wish to take out Letters Patent are advised to counsel with MUNN & CO., editors of the *Scientific American*, who have prosecuted claims before the Patent Office for over Twenty Years. Their American and European Patent Agency is the most extensive in the world. Charges less than any other reliable agency. A pamphlet containing full instructions to inventors is sent gratis. MUNN & CO.,
v2n31-4t-r a c. 37 Park Row, New York.

Newspaper Advertising.

A Book of 125 closely printed pages, lately issued, contains a list of the best American Advertising Mediums, giving the names, circulations, and full particulars concerning the leading Daily and Weekly Political and Family Newspapers, together with all those having large circulations, published in the interest of Religion, Agriculture, Literature, &c., &c. Every Advertiser, and every person who contemplates becoming such, will find this book of great value. Mailed free to any address on receipt of 15 cents. GEO. P. ROWELL & CO., Publishers, No. 49 Park Row, New York.

The Pittsburg (Pa.) *Leader*, in its issue of May 29, 1870, says: "The firm of G. P. Rowell & Co., which issues this interesting and valuable book, is the largest and best Advertising Agency in the United States, and we can cheerfully recommend their business scientifically and systematically in such a way: that is, so to secure the largest amount of publicity for the least expenditure of money." v2n31-4t-r a c.

SAXON GREEN.

Is Brighter, will not Fade, Costs Less than any other, because it will Paint twice as much surface.

Sold by all Dealers in PAINTS.

J. H. WEEKS & Co., Manufacturers,
122 North 4th Street, Phila, v2n31-4t-r a c.

TUSCARORA ACADEMY.

ACADEMIA, JUNIATA CO., PA.

The 35th School Year will begin Sept. 27, 1870.

We ask the attention of parents and guardians to a consideration of the merits of this Institution.

1st. LOCATION.—Healthful, attractive, and in every way favorable for physical development.

2d. NO TEMPTATIONS.—Removed from the saloons and loafing places incident to Towns.

3d. EDUCATIONAL ADVANTAGES.—Earnest teachers, and surroundings favorable for study.

4th, LONG ESTABLISHED.—It has been in successful operation thirty-four years, and has had students from nearly every State.

5th. MORAL INFLUENCES.—The precepts of the Bible are daily taught.

6th. CHEAP RATES.—$200. per session.

Send for a circular. Application should be made soon. D. D. STONE, A. M.,
J. J. PATTERSON, A. M.,
v2n27-2m. Principals.

$1,000 REWARD. For any case of Blind Bleeding, Itching, or Ulcerated Piles that **De Ring's Pile Remedy** fails to cure. It is prepared expressly to cure the Piles and nothing else, and has cured cases of over 20 years standing. Sold by all drugg

THE REPUBLICAN.

Wednesday Morning, August 10, 1870.

LOCAL ITEMS.

FOR THE CAMPAIGN.

We are now offering the BELLEFONTE REPUBLICAN for the campaign, or for three months, for FIFTY CENTS in advance. Every Republican voter in the county should subscribe for it. We are confident you are all able to do so. Will not some active, energetic Republican in every township and borough in the county take hold of this matter, and get up clubs for our paper. It will not be a small campaign paper, but the REPUBLICAN, full size, for the campaign. Republicans of Centre county, awake, arouse. Centre county must be redeemed from copperhead misrule. To do this, you must circulate the REPUBLICAN. Circulate the truth and the light.

THE best time to advertise—all the time.

WE go to press on Tuesday, this week, one day in advance of our publication day.

REPAIRS.—MRS Turner, widow, of James D. Turner, deceased, is having her brick House on Allegheny Street, painted and lined. It will be beautiful when finished.

ZIMMERMAN BRO's & Co., are selling Lawns at from 8 to 25 cents per yard, Percels 15 to 20 cents and other summer dress goods at cost, to make room for fall goods. Dont fail to call at Zimmermans if you want bargains.

A FACT.—Look at Sechler & Co's. advertisement in this number of the REPUBLICAN. Merchants of Bellefonte if you wish to keep pace with Sechler & Co., you must not only get up in the morning; but you must advertise.

NEW PAVEMENT.—Mr. J. B. Awl, has taken up the old pavement in front of his Store and dwelling, and is replacing it with the patent or tar pavement. This is an improvement which has long been needed, and we are right glad that Mr. Awl has commenced the work.

STAMPED envelopes of a new and beautiful design have been issued to the postoffices. A fine white medallion portrait of Washington occupies the centre, surrounded by an engraved border printed in green, with the inscription "U. S. Postage, three cents."

DISTINGUISHED VISITORS.—We had the pleasure last week of looking upon the pleasant faces, of Wm. F. Coulter Esq., Rev. Ridge, Robert Martin, Esq., and Jacob Crotzer, Esq., all of Liberty tp., who were kind enough to visit our sanctum and engage us in a pleasant conversation. Come again gentlemen we are always glad to meet our friends.

NEW SIGNS.—J. G. Kurtz has been doing quite a business for the last three weeks, in sign painting, having painted one for J. B. Ettele, wholesale liquor dealer; One for Emil Joseph & Br'o., merchants and jewellers, and a beautiful sign for A. Sternburg dealer in Dry goods, Clothing, &c. Mr. Kurtz as a sign painter is, indeed, hard to beat.

PIC-NIC.—The Bellefonte Hose and Ladder Co., will hold a Pic-nic in Valentine's Grove, south of Valentine's Iron Works, on the 18th inst. They are making every preparation for a good time. We hope our citizens will arouse themselves and turn out to this Pic-nic *en masse*, as we understand that the proceeds are to be devoted to the organization. May they realize handsomely, is our wish.

"WHAT TO WEAR AND HOW TO MAKE IT."—Is the title of a book of Instructions on dress and dressmaking, published by Mme. Demorest, at 15 cents. Dressmakers and ladies generally will find in this manual much useful information, and complete instruction in every department of ladies' and children's dress. It is issued semi annually, and sent free of postage. Address Mme. Demorest, 838 Broadway, New York.

BUSY.—It is really amusing to see the members of the Court House Ring all seated in a row, in the Court house yard under the maple trees, this hot weather, looking wise, and rich and saucy, busy, constantly busy in planning, how to keep the Pennsvally Democracy in the traces without giving them any of the fat offices. It is a question, which troubles them prodigiously. In our opinion, they will not sit under the Maples much longer.

PICKING PEACHES.—The Wilmington Delaware *Tribune* says, almost every night, women who have vainly endeavored to gain employment in some of the larger cities, pass through this city and obtain lodging in the City Hall basement. Five women were lodged there Thursday night, and started on foot this morning, for portions of Kent County, to engage in this business. From now until the latter part of August large numbers will continue to follow.

THANKS.—We return our thanks to Wm. H. Humes, for a sack of most excellent white flour presented us last week. Mr. Humes, owns the fine Stone Mill on Logans Branch near Manns Axe Factory and has one of the best millers—Mr. H. Sampsel, to be found anywhere in Centre county. Lumbermen and others having men in their employ, as well as heads of families will save money by purchasing their flour from Mr. Humes. Office up stairs in the REPUBLICAN building.

MILESBURG.—Mr. A. T. Boggs has opened a large and extensive Grocery, Boot & Shoe, and Fancy Store in Milesburg in the room formerly occupied by Weaver & Shope. Mr. Boggs is a young man of great enterprise, honest, industrious, energetic. He is determined to keep nothing, but the very best of everything in his department of business, for sale, and to dispose of anything and everything which he keeps for sale at the very lowest figures. We have no hesitancy in recommending him to the public. See advertisement in another column.

WE have been looking around for some time for a plain and sensible report from some county Superintendent of Public Schools in Pennsylvania, wishing to condense it for our readers who feel just now interested in such matters, in view of the propable appointment at an early day of a Superintendent, in this city. We have thus far been unable to find one. They are all strung out to the largest possible extent and Sophomoric, in matter and style. They talk too much about "the great cause" of education, and too little about the methods of the very practical and unpoetic work of teaching. They lack force dignity and point.—*Delaware Tribune.*

For the REPUBLICAN

MESSRS EDITORS:—What is the duty of the County Superintendent we ask? Is it to swing around the circle and endeavor to induce pupils from Academies Seminaries, &c., to come to his *royal sanctum?* To impress them with the idea that REBERSBURG is the only place in Centre county where teachers can be properly taught, that its worthy instructor can alone fit them for the great work of educating the youth, and, that if they do not wish to follow the vocation "Eden Seminary and other select schools may do for them to go to." Institutions whose reputation was established long long, before this famed Normal came into existence, and, last but not least to promise them if they will only come they shall be rewarded with such a precious Certificate as they never owned before, just as though those (perhaps unmerited) figures could make any one a scholar.

Ah! our ideas of what man should be and of the true County Superintendent are different far from this; and we sincerely hope that the day is not far distant, when such men as Prof. Hastings and others, also, *noble women* will triumph over the ignoble. Then and not till then will a new era dawn upon the intellectual world, and man (formed in the image of his Creator,) never more stoop to bribe School Directors with a car ride and good dinner if they will only aid him in obtaining an office, but all true workers in the educational vineyard will travel hand in hand in the glorious work, and strive with united efforts to banish the murky clouds of ignorance which still linger over a portion of our fair earth.

Co workers with us in select Schools in Centre, although we cannot boast of having charge of the County Normal let us press nobly on and never let the love of fame prompt us to deal underhanded blows at any Institution for the purpose of elevating our own, and should we ever go on an excurtion to the coal regions of this County, may it be for the express purpose of gazing upon Nature in all her beauty, grandeur and sublimity.

In conclusion we are led to exclaim. Oh how we admire the true the noble and the good and despise what is base and vile.

FRIEND OF EDEN SEMINARY.

FIRE.—On Tuesday afternoon of last week, a fire broke out in the old stables in the rear of the new Episcopal Church. In a few moments our efficient Hose and Ladder Co., was on the ground working in noble style to save the surrounding property. The wind was blowing eastward, and carried sparks upon the scaffolding of the new church, upon the roof of Jesse Klinger's house and blacksmith shop and several other houses in the neighborhood. The gas works being built of brick and covered with slate was at no time during the fire in any danger.

The Hose and Ladder company, A. B. Hutchison, Esq., President, is composed of the most energetic and vigorous young men of our town. This is the first fire of any consequence, since the organization of the company; but we are compelled in justice to state, that these men remained perfectly cool, no excitement, no disorder, and they worked like old veterans.

Our citizens should see to it, that this company is kept up, and encouraged financially and otherwise.

OAK HALL MILL.—This mill is now in first rate order, and is turning out a first rate quality of flour. Mr. Solomon Hamer, one of Harris tp., best citizens is the miller, and he makes it a point not to be surpased by any one in his branch of business. Mr. Hamer is not only a good miller, but he is loyal and patriotic. Two of his sons entered the army to aid in the suppression of the slave-holders rebellion. One of them was murdered by the rebels, the other returned at the close of the war bearing honorable scars. We wish Mr. Hamer success in his business and hope he may live to see the day that the men who murdered his son, and their sympathisels in the North, P. G. Meek for instance, will be compelled by the force of enlightened public opinion, to hide their faces for very shame.

CHANGE IN THE BANKRUPT LAW.—By the act of Congress passed July 14th, 1870, the bankrupt law was so amended that a discharge can now be granted on all indebtedness created prior to January 1st, 1869, without the fifty per centum on the dollar. On all debts created since January 1st, 1869, fifty cents must be paid in order to receive a discharge. The effect is that on all debts contracted before the 1st of January, 1869, a discharge can be obtained upon the payment simply of the court costs, as under the original law.

BOGGS TOWNSHIP.—The Auditors of Boggs tp., have published their account as settled with the supervisors of Roads, and the Poor Overseers. The law makes it incumbent, upon every tp., and Borough in the County, to publish these annual settlements, or Reports, in at least one paper published in the County, and affixes a penalty for the neglect of this duty. Would it not be well for the Auditors in the township and Boroughs of this County to examine this law and govern their actions accordingly?

LOOK AT OURS.—The fellow that does up the locals for the *Watchman*, boasts of having been presented with a large jack-knife. You ought to call at the REPUBLICAN office and take a look at ours—the $2,50 knife presented to us by the enterprising firm of Harper & Bro's. This firm always does the handsome thing. The result is their store is always full of customers.

BOROUGH AUDITORS.—We printed 600 slips last week, containing a statement of the "Expenditures of the Borough of Bellefonte" and intended to be thrown around loose. Now let the Auditors of the Borough step in and do their duty. Audit this account, gentlemen, and let us see whether it is correct. We believe the penalty is severe upon you for neglect of this duty.

FOR SALE.—By reference to the advertising columns of the REPUBLICAN, our readers will see that Messrs Rankin & Irwin Real Estate Agents, offer for sale a splendid country residence, with all the modern improvements and conveniences, situated in the Borough of Howard. There is a great bargain in this property as we are informed.

NEW HOUSE.—Col. D. K. Tate is building a nice new house. Will the *Watchman* please make a note of this. Hard times, and yet there never was a time when so many mechanics and laboring men, owned their own homes, and as independent as now.

For the REPUBLICAN.

ROCK SPRING, August 5th, 1870.

MESSRS. EDITORS:—We are now here at Rock Spring, a beautiful village located at the head of Spruce Creek. The hotel is kept by Samuel Goes who is ever ready to accommodate all who may give him a call—his wife is one of the best cooks in Centre county—always ready to wait on you with a smiling countenance, the truth of which you will attest if you give them a call. The Postoffice is kept by Bolinger & Mattern, who have a store in connection with the office. They too, are the most obliging men, attending to business in the most satisfactory manner, to the community. Smith Shop, Shoemaker and Taylor Shops, are all conducted on the most approved style, and by the most experienced workmen. We have also, a number of farmers at this place who do credit to there calling Col. Ayers, amongst them who is also a practical Rail Road man, and who if elected to the Presidency of the Lewisburg and Spruce Creek R. R. would ensure its speedy completion. Pennsylvania Furnace is also in the bounds of this place belonging to, and Superintended by Wm. M. Lyon & Co. Where good morals and the making of good metal are combined, we have also a beautiful Church Edifice, at this place, a small Seminary, and in short, almost every thing to make a place desirable to Republicans and moralists. There are but few Democrats here and they are reasonable ones, not bound by their party nominations nor believing in there ultra theories. The people here desire the nomination of Armstrong for Congress and will support the nominee of the Republican party for Senate let it be Coburn, Wilson or Barlow.

Persons wishing to visit Pine Grove, Farm School, Boalsburg, Old Fort, Centre Hall, Millheim, Aaronsburg or any point between Spruce Creek, and Lewisburg, would do well to leave the Pennsylvania Railroad at Spruce Creek, and take the Stage Coach, which is now under the control of Maj. M. Buoy, who makes every effort to accomdate the traveling public, furnishing good Coaches, good Horses, and last, but not least the best of drivers always ready to accommodate you in your desires, particulary kind and obliging to lady travelers. The Major has been fortunate in his selection. The line never paid so well as at present and the Proprietor deserves encouragement by the public for his efforts to accomodate. By nature the Major is accommodating and clever.

You leave Spruce Creek at 8 A. M., and arrive at Rock Spring at 12 o'clock, where you take dinner, and if you wish, have time to visit the head of Spruce Creek, gushing out of the rocks. The Proprietor John G. Heer, or his lady will answer any inquiries you may wish to make, or if you wish you have time to stop into the store of Bolinger & Mattern, where you can be accomodated in any thing in the dry goods line you may wish, or if you wish a little brush on politics, they are posted, and ready for discussion, but be careful how you advance your factious views. But especially be careful how you speak injustice done the South, by the late rebellion.

We have only to say, wish this and other points along the route, and you will not regret it. Pine Grove the next place is an old and flourishing town, where you might visit to stay a few days if once there, next you go to the Agricultural College or Boalsburg. The College fair bids to satisfy the most sanguine expectations of its friends, under the management of Professor Burrows.

But ever for the

13th AMENDMENT.

For the REPUBLICAN.

BEECH CREEK.—Beech Creek is a thriving town, lying on the border of Clinton and Centre Counties, well known for the progressive spirit and goaheaditiveness of its citizens. It would be useless to attempt to give an account in detail of all the improvements going on, and objects of interest that enlist the attention of the observer, in that town. But it is worthy of note, that in pushing forward, and enlarging their business interests, with so much vigor the citizens have not forgotten, nor overlooked the importance of Divine worship in the community, in order to secure its permanent and lasting prosperity and peace.

They, therefore, have in course of erection three very fine, large brick churches.

The Presbyterians have theirs well under way, and now hold services in the basement story. The Disciples are doing well, and would do better, and have every reason to hope for success, if a united effort were made, and little dissentions and divisions healed over. The Methodists, although the last to begin, are the first to complete their building. They have been worshiping in the basement for some time, and, on Sunday the 7th inst., that part of the church was dedicated to the service of Almighty God. The dedicatory services were preached in morning and afternoon by Rev. Langley, of Lock Haven, and the services conducted by him and Rev. J. A. Buckley, pastor in charge. The congregation, composed of about four or five hundred souls, all told, including men, women and children, were somewhat startled when the Minister announced that it would require two thousand dollars to liquidate the present indebtedness, and complete the church, and that it must be raised on the present occasion, so that they might present the church a free-will offering to Almighty worship. However, after a most forcible and eloquent sermon by Rev. Langley, from Matt., 16c; 18v, "And I "say also unto thee, that thou art Peter, "and upon this rock I will build my "church, and the gates of hell shall not "prevail against it," concluding with an eloquent appeal for the support of the church. The congregation readily subscribed fourteen hundred and ten dollars. The subscriptions being resumed in the afternoon, the entire amount asked for, and one hundred and thirty-seven dollars more was raised.—The whole sum raised amounting to twenty-one hundred and thirty-seven dollars, enough to enable them to complete the church at once, and dedicate it free from all debt. The day's work was a grand success, and speaks favorably for the energetic spirit of Methodism there, and augurs well for the future morals, prosperity and happiness of the people of Beech Creek.

FULLY CORROBORATED.—The Democratic Delegate election on Saturday last, in this borough, fully corroborates all we have published in regard to the Ring and the conspiracy of Meek, Alexander, Burns, Potter, &c., to cheat D. G. Bush, and the honest, anti-Ring portion of the Democratic party. Alexander received 63 votes, D. G. Bush 3 votes. Of course, Alexander's delegates will go for Meek. Ah, Bush, the Ring does not claim you!

ONE Hundred Dollars in Gold is offered by the publishers of The Bright Side for short contributions; $50 for the best poem, and $50 for the best prose article of 1500 to 4000 words. Particulars may be learned in their issue of August 4th, a paper of unusual beauty and merit. Specimen free. John B. Alden & Co., publishers Chicago, Ill.

DELEGATE ELECTIONS.—The delegate elections held by the Republicans in the different townships throughout the county have, so far as heard from, resulted in the election of delegates instructed to vote for Wm. P. Wilson, Esq., as Centre county's choice for the State Senate.

CORRECTION.—The Report of the Committee, giving the particulars of the Harvest Home at Agricultural College, is on our fourth page. It was Thomas McKean of Walker tp., who was on that Committee instead of Samuel, as written and printed.

NEWS FROM OTHER COUNTIES.

MIFFLIN COUNTY.—Glamorgan Furnace turned out 510 tons of pig metal during the month of July, besides losing 9 tons by accident.

....The "young ideas" of Lewistown amuse themselves by shooting at each others' eyes with bow and arrow. One soon became proficient enough to hit the centre of the eye of his playmate, the result of which is that hereafter he can only "go one eye on it."

.....Maj. Buoy, of Lewistown, has the contract of constructing the Washington railroad from Point of Rocks to Washington city.

....The hands of the Ross Mining Company, in Mifflin county, had an extensive fall in their mines a few days ago. It was no wind fall, but a fall or slide of solid hematite iron ore, measuring fifty-four feet long, eight feet wide, and twenty feet in height, making 8,640 cubic feet, and containing 540 net tons.

CLEARFIELD COUNTY.—During the thunder storm, which passed over Grampion Hills, on July 25th, the dwelling house of Col. James Miller, about half a mile west of Pennville, was struck by lightning.

.....A terribly destructive tornado passed down Lick Run on the 27th ult., demolishing houses, timber, and everything that was demolishable, in its course. The extent of country devastated is, on an average, about two miles in breadth, and some ten or twelve miles in length, the principle destruction being among the pine timber, and within the first seven miles of its course. The loss sustained has not been estimated, but will reach many thousands of dollars.

.....Judge Leonard, while going up a ladder with some shingles, one of the rounds gave way, precipitating him to the ground, injuring him very severely.

LYCOMING COUNTY.—Mrs. and Mr. Samuel Barto, of Nippenose township, in this county, have twin sons, only five months old, who can talk quite plainly. This is making an early beginning, especially for that *gender*. It would not be so astonishing if they were of the other sex. Excuse us, ladies.

....We regret to learn that our fellow-citizen, the Hon. Wm. F. Packer, is at present in rather precarious health, but we sincerely hope that his numerous friends will soon be gratified to hear of his improved health.—*Sun & Democrat.*

.....Mr. Wendle, of Port Penn, informs the *Luminary* that he has a stalk of corn in his garden which measures fifteen feet one inch in height, and would like to hear of the man that can beat it.

.....The fifth annual pic-nic of the Williamsport Sængerbund will take place Tuesday, August 16, at the Herdic Park. The occasion will be an interesting one, and will afford a rich day's entertainment to any who attend.

.....Mr. John Gray, whilst out hunting, on the 1st inst., managed to capture three young coons in a hollow tree.

The Jersey Shore *Vidette*, published at Jersey Shore, Lycoming county, Pa., says that the population of Jersey Shore is less than it was ten years ago, and we are afraid that the statistics of business will show a similar state of things, which he attributes mainly to the lack of enterprise and public spirit which characterizes the majority of our citizens.

CLINTON COUNTY.—The Republican county convention will be held on the 6th of September next.

....A new Methodist Episcopal church is to be built, shortly, in Flemington.

....A man named Paul Staub was seriously injured, on Sunday afternoon last, at Fable's brewery, by accidentally falling from a pole erected for gymnastic exercises.

.....The amount of Internal Revenue tax assessed and collected in Clinton county for the year ending May 31, 1869, was $21,166 00 and for the year ending May 31, 1870, $25,084 00, showing an increase of $3,928 00, or 18.57 per cent.

.....The citizens of Lock Haven have erected several piers on the river bank at that place for the better protection of rafts.

....A man named U. Cramer, of Millheim, Centre county, was arrested by officer Fowler, on Monday last, upon the oath of United States Detective Benson, charged with violating the Revenue laws in the manufacture and sale of cigars. He was taken before United States Deputy Commissioner Deise, and entered bail for a hearing.

.....James Jones, freight conductor on the P. & E. Railroad, was killed, at Renova, on the 5th inst., while coupling cars.

.....Messrs. Thomas & Mason have built, in the last three months, and now have in operation a new saw mill which contains one gang of 30 saws, one 15 foot circular saw, double edge, and a lath and planing mill.

....HUNTINGDON COUNTY.—Henry Shaffer of Mount Union, was killed on the Railroad last week.

.....The boys of Huntingdon play "shoo fly" by burying a duck's body in the mud, and then pelting its head with sticks, the first one hitting it claims the duck. That town boasts of a Young Men's Christian Association.

.....Politics is on the rampage in that county. There are four papers, and all red hot, not two of them agreeing on a single issue.

BLAIR COUNTY.—Jas. R. Stewart, engineer on the Branch railroad, saw a child crawling across the track about sixty yards ahead of the locomotive.—With rare presence of mind, Mr. Stewart immediately shut off steam, reversed engine and blew down brakes, and then, with lightning speed, went over the engine, and down onto the point of the pilot, or cow-catcher, and, just as the pilot was in the act of striking the child's legs, with a sweep of his "good right arm," lifted and threw it off the track. As soon as the train could be stopped, the child was picked up unharmed. The gratitude of the parents to Mr. Stewart, who, at the risk of his own life, had saved that of their darling, can better be imagined than described. All honor to the engineer.

A man by the name of Baker was shot in Hollidaysburg one night last week by a person named Reeves who was connected with a show. Reeves made his escape.

At the Democratic convention, Martin Bechtel, the one-armed soldier, received 19 votes, and John B. Warfel received 35 votes.

The Postmaster General has declared Tyrone, Pa., to be a separating office from August 1st, and allow the postmaster $200 additional per annum for clerical duties.

.....The expenses of the school board of the city of Altoona, for the year ending July 1st, 1870, were $20,064 82 $10,838 00 of that sum was paid to teachers. The receipts to the Board for same period were $19,658 51.

FEMALE SUFFRAGE.—Some very illogical persons advance the argument that if women vote, they should also be subject to military duty. Then all men who are exempt as non-combatants from age or infirmity should not be permitted to vote. Disabled soldiers, deformed men, consumptives, near sighted or deaf people, and many others must, according to this principle, be deprived of the ballot.

Grain and Flour Markets.

Corrected Weekly
BELLEFONTE, Aug. 10, 1870.

White Wheat per bushel	$1 45
Red wheat	1 40
New Wheat	1 25
Barley	50
Shelled corn	80
Oats	40
Rye per bushel	80
Buckwheat per bushel	75
Clover seed " "	to $ 00
Plaster ₮ ton " "	15 00

Provision Market.

Corrected Weekly by Levi A. Miller.

Apples, dried, per lb	$10@12
Peaches, dried, per lb	15@25
Cherries, dried, per lb	12
Beans per quart	12
Butter per lb	25
Chickens, per piece	25
Turkeys, per lb	8@10
Cheese per lb	25
Hams per lb	20
Bacon	00@18
Lard per lb	18
Eggs per doz	20
Potatoes per bushel	60
Dried Beef	28
Pork fresh, per lb	12
Beef, (steak)	20@25
Beef, (roast)	18@20

Milroy Markets.

Corrected Weekly by George Blymyer & Sons.
MILROY PA., Aug. 10, 1870.

White Wheat ₮ bushel	$1 15
Red " "	1 35
Rye ₮ bushel	75
Oats, (new)	45
Corn	80
Barley	65
Flaxseed	2 00
Cloverseed	7 00
Plaster, (Ground)	12 00
Plaster, (Stone)	10 00
Salt in sacks	2 50
Salt in bbls	3 25 @ 3 50
Limeburners Coal	4 50
Stove Coal, (Wilkes Barre	6 00

DIED.

At Unionville, Aug. 1st, Robert Dale, infant son of Hiram and Mary Patterson.

Miscellaneous.

THE DAILY GAZETTE and BULLETIN
IS PUBLISHED AT
31 West Third Street, opposite the Court House,
BY THE
Gazette and Bulletin Publishing Association,
WILLIAMSPORT, PA.

The Daily Gazette and Bulletin will be served to subscribers in the city at *fifty cents* per week. Mail subscribers, *six dollars* per annum.

The *Weekly Gazette and Bulletin* is published every Friday at $3.00 per annum; $2,50 if paid within six months; or $2.00 if paid in advance. Address all letters,
GAZETTE and BULLETIN,
Williamsport, Pa.

THE OLD WAY AND THE NEW.

THE
GREAT AMERICAN TEA COMPY.
(Established 1861.)
Nos. 31, 33 & 35 Vesey St, New York, have appointed
D. M. WAGNER & SON,
Bellefonte, Pa.,
to sell their Teas and Coffees at the same prices that the Company sell them at their warehouses in New York. A full supply of the freshest New Crop Teas will be kept for sale at all times.
All goods warranted to give entire satisfaction or the money refunded.
Only one profit charged from the Producer to the Consumer. From five to eight profits saved by purchasing from this Company.
UNDER THE OLD SYSTEM
of doing business, the consumer of teas had to pay about eight profits between the producer and himself, to cover as many intermediate sales
UNDER THE NEW SYSTEM
the Great American Tea Company distributes Teas to consumers, through their agents all over the country, subjecting them to but one profit, and that but a very moderate one, as a small percentage on the immense sales, will amply satisfy the Company, for they sell thousands of Chests of Teas, in the same or less time than it took to sell one chest under the old system.
v2n29-3m

GEO. D. PIFER'S
DRY GOODS & GROCERY STORE,
No. 6, Brockerhoff Row,
next door to Harris' Hardware Store,
BELLEFONTE, PA.,
Is the place for bargains in the way of Dry Goods, Clothing, Boots and Shoes, Hats and Caps, Queens and Cedar-Ware Groceries,
CANNED AND DRIED FRUITS,
Also, NOTIONS, &c., &c.
Everything in his line is sold at very low Prices.
POLITE AND ATTENTIVE CLERKS
are always in attendance to wait on his numerous customers. The
HIGHEST CASH PRICES
paid for all kinds of marketing and produce.
Cash paid for
ALL KINDS OF GRAIN.
Goods delivered with pleasure. No trouble to show goods. Give him a call before purchasing elsewhere.
v2n1-1y.

NEW STORE AND NEW FIRM.
A. SUSSMAN
Having associated with himself in the
MERCANTILE BUSINESS
ISAAC GUGGENHEIMER,
they have removed to the beautiful rooms,
NOS. 1 & 2,
Bush's Arcade, High St.
where they intend to carry on the
MERCANTILE, LEATHER AND SEED BUSINESS,
under the firm name of
SUSSMAN & GUGGENHEIMER
We propose to devote one room entirely to
DRY GOODS,
CLOTHING,
HATS & CAPS,
GROCERIES,
NOTIONS,
BOOTS & SHOE
And the other room exclusively to
LEATHER,
TRUNKS,
VALISES,
SHOE FINDINGS,
of every variety
Also,
CLOVER AND TIMOTHY SEED.
The very best
CLOVER & TIMOTHY SEED
kept constantly for sale, and the highest
CASH PRICE
paid at all times to farmers for Clover Seed, a well as for all the products of the farm.
A CORDIAL INVITATION
is extended to all our old friends and the public generally to
CALL AND EXAMINE OUR STOCK.
v2n15-1y

ATTENTION!
FRESH STOCK,
MONEY SAVED,
By going direct to
FORSTER, DEVLING & WILSON,
On Allegheny Street,
Bellefonte, Pa.
To purchase everything in the line of
Ladies' Dress Goods,
Gent's Furnishing Goods.
Dry Goods,
Hats and Caps,
Boots and Shoes,
Groceries.
Queensware,
Hardware,
Notions,
&c., &c., &c.,
OUR STORE
Is supplied with the finest and cheapest articles in our line that can be obtained in the Eastern market.
The stock, heretofore large, has been augmented by recent purchases, which will be sold at astonishingly low rates.
REMEMBER THE PLACE.
Come One, Come all, and judge for Yourself.
FORSTER, DEVLING & WILSON,
2n3-1y. Next Door to Conrad House.

Medical.

MANHOOD
In the Young and Rising Generation.

The vegetative powers of life are strong, but in a few years how often the pallid hue, the lack-lustre eye and emaciated form, and the impossibility of application to mental effort, show its baneful influence. It soon becomes evident to the observer that some depressing influence is checking the development of the body. Consumption is talked of, and perhaps the youth is removed from school and sent into the country. This is one of the worst movements. Removed from ordinary diversions of the ever-changing scenes of the city, the powers of the body, too much enfeebled to give zest to healthful and rural exercise, thoughts are turned inwards upon themselves.

If the patient be a female, the approach of the menses is looked for with anxiety, as the first symptom in which Nature is to show her saving power in diffusing the circulation and visiting the cheek with the bloom of health. Alas! increase of appetite has grown by what it fed on; the energies of the system are prostrated, and the whole economy is deranged. The beautiful and wonderful period in which body and mind undergo so fascinating a change from child to woman, is looked for in vain. The parent's heart bleeds in anxiety, and fancies the grave but waiting for its victim.

HELMBOLD'S
EXTRACT BUCHU
For Weakness arising from excesses or early indiscretion, attended with the following symptoms: Indisposition to Exertion, Loss of Power, Loss of Memory, Difficulty of Breathing, General Weakness, Horror of Death, Night Sweats, Cold Feet, Wakefulness, Dimness of Vision Langour, Universal Lassitude of the Muscular System, Often Enormous Appetite with Dyspeptic Symptoms, Hot Hands, Flushing of the Body, Dryness of the Skin, Pallid Countenance and Eruptions on the Face, Pain in the Back, Heaviness of the Eyelids, Frequently Black Spots Flying before the Eyes, with Temporary Suffusion and Loss of Sight, Want of attention, Great Mobility, Restlessness, with Horror of Society. Nothing more desirable to such patients than Solitude, and nothing they more dread, for Fear of Themselves; no Repose of Manner, no Earnestness, no Speculation, but a hurried Transition from one question to another.

These symptoms, if allowed to go on—which this Medicine invariably removes—soon follow Loss of Power, Fatuity, and Epileptic Fits, in one of which the patient may expire.

During the Superintendence of Dr. Wilson at the Bloomingdale Asylum, this sad result occurred to two patients; reason had for a time left them, and both died of epilepsy. They were of both sexes, and about twenty years of age.

Who can say that these excesses are not frequently followed by those direful diseases Insanity and Consumption? The records of the Insane Asylums, and the melancholy deaths by Consumption, bear ample witness to the truth of these assertions. In Lunatic Asylums the most melancholy exhibition appears. The countenance is actually sodden and quite destitute—neither Mirth or Grief ever visits it. Should a sound of the voice occur, it is rarely articulate.

"With woeful measures wan Despair
Low sullen sounds their grief beguiled."

Whilst we regret the existence of the above diseases and symptoms, we are prepared to offer an invaluable gift of chemistry for the removal of the consequences.

HELMBOLD'S
HIGHLY CONCENTRATED
FLUID EXTRACT
OF BUCHU.
THERE IS NO TONIC LIKE IT.
It is an anchor of hope to the surgeon and patient, and this is the testimony of all who have used or prescribed it.
SOLD BY DRUGGISTS AND
DEALERS EVERYWHERE
PRICE $1.25 PER BOTTLE
Or six bottles for $6.50.
DELIVERED TO ANY ADDRESS.
DESCRIBE SYMPTOMS IN
ALL COMMUNICATIONS
Address H. T. HELMBOLD,
Drug and Chemical Warehouse,
594 Broadway, New York.
NONE ARE GENUINE UNLESS DONE up in steel-engraved wrapper, with fac-simile of my Chemical Warehouse, and signed.
H. T. HELMBOLD.
v2n36-1y.

Dry Goods, Groceries, etc.

NEW GROCERY & PROVISION STORE.
A. T. BOGGS,
MILESBURG, CENTRE COUNTY, PA.
Persons desirous of purchasing good and Cheap Groceries and Provisions, should lose no time in calling at my
GROCERY & PROVISION STORE,
at the old stand in Milesburg, formerly occupied by Weaver and Shope, and get the
BEST AND CHEAPEST
in the Market.
I also have for sale, a large stock of gentlemen's
FRENCH CALF BOOTS AND SHOES,
of every variety. Also, Ladies and Misses
GAITER BOOTS, SLIPPERS
Button Shoes, etc.
An Endless Variety of Notions.
I also keep constantly on hand a supply of
TOBACCO AND CIGARS
of the
VERY BEST BRANDS
that can be found in any other market.
v2n29-1y. A. T. BOGGS.

LOEB, MAY & LOEB.
Thankful for past favors, we adopt this method of informing our friends and the public generally, that we have just received from the eastern cities, our
SECOND INSEALLMENT
of a well selected stock of
SPRING AND SUMMER GOODS,
consisting of
Dry Goods,
Groceries,
Clothing,
Boots,
Shoes,
Notions,
Queensware,
Wooden Ware,
& Willow-ware
LOEB, MAY & LOEB.
We are selling goods at greatly reduced rates and assure the people of Centre county that
IT WILL BE TO THEIR INTEREST
to call at our New Store Room and examine our Stock.
WE LABOR TO PLEASE.
WE STRIVE TO ACCOMMODATE ALL
and we are determined
not disappoint the expectations of the people, or suffer ourselves
TO BE UNDERSOLD
in this market. A cordial invitation is extended to all to call at our new building on
ALLEGHENY ST., BELLEFONTE, PA
v2n18-1y LOEB, MAY & LOEB.

COMPLETION OF THE PACIFIC RAILROAD.
GREAT RUSH TO STERNBERGS.
Sung to the tune of Yankee Doodle.
The Great Pacific Railroad's laid,
From ocean unto ocean,
And now complete connections made,
An enterprising notion.
The mighty work at last is done,
So speedy and brisk, oh!
And now in ten days we can run
From here to San Francisco.
No more we take the ancient route,
The stage, a horrid slow thing;
It banged the passengers about
And wore out all their clothing.
CHORUS, for the end of each verse:
The Great Pacific Railroad laid,
From ocean unto ocean,
And we buy clothes from A. STERNBERG,
A most delightful notion.
Through passengers by the Pacific Railroad will call at the store of A. Sternberg, before starting, and provide themselves with a complete outfit of Spring and Summer clothing, the very best assortment of which will always be found at A. Sternberg's Store.
People who travel by other routes, and also people who, instead of travelling by any route at all, prefer to stay at home, can find the most superior and seasonable garments, for every occasion, of every variety, and at the lowest prices.
Do not fail to call and examine our stock before purchasing elsewhere; if you do not, we are sure you will be sorry that you did not. Our goods are put down to the lowest figure. We sell whole suits, according to quality.
RANGING FROM $6,50 to $18,00
—the very best.
A. STERNBERG,
my26'69-1y Allegheny St., Bellefonte, Pa.

PHILADELPHIA STORE.
KELLER & MUSSER.
ANOTHER NEW STORE.
SPLENDID ASSORTMENT OF SPRING AND SUMMER GOODS.
Keller & Musser have just received from the Eastern Cities, the best, cheapest, largest, as well as the best assorted stock of Spring and Summer Goods ever brought to Bellefonte. Superior inducements are now therefore offered to purchasers at the
PHILADELPHIA STORE,
Brockerhoff's Block, Bishop St.
FOR THE LADIES.
We have a well selected and fine assortment of ladies goods, which cannot be surpassed in this market.
FOR GENTLEMEN.
We have Cloths, Cassimers, Sattinetts, Tweed, Melton, Water Proof Cloth, of all colors, Silk, Satin and common Vestings, etc., in great variety, and at prices that will give general satisfaction to buyers.
READY MADE CLOTHING.
Our ready made clothing consists of Dress Coats, of various qualities and prices, Plain and Fancy Vests, Gentlemen's Shirts, Handkerchiefs, neck ties, etc.
BOOTS & SHOES.
HOUSEHOLD GOODS.
Carpets, Oil Cloths, Rugs, Brown Muslins, Drillings, Sheeting, Table Cloths, etc.
QUEENSWARE.
Our stock of Queensware cannot be excelled either in quality or prices.
Thankful for the liberal patronage we have received from the people of Bellefonte and Centre county, we earnestly solicit a continuance of the same. We extend a cordial invitation to the public to call and examine our stock.
ja5'70-1y KELLER & MUSSER.

Boots, Shoes, etc.

THE BELLEFONTE
BOOT & SHOE STORE,
GRAHAM & SON,
BELLEFONTE
BOOT AND SHOE STORE,
LLEGHENY STREET,
One Door North Irwin & Wilson's Hardware Store.
GRAHAM & SON,
MANUFACTURERS.
FINE CALF BOOTS
Kept constantly on hand at the
BELLEFONTE
BOOT AND SHOE STORE,
BY GRAHAM & SON,
AT $8.00 PER PAIR.
A large assortment of KIP BOOTS Warranted, AT $5,00 PER PAIR,
BY GRAHAM & SON,
We respectfully invite the attention of the public to our selection of
LADIES BOOTS & SHOES,
and all kinds of
MISSES' & CHILDREN'S BOOTS & SHOES.
Call and Examine
CHEAP BOOTS AND SHOES,
before purchasing elsewhere.
v2n3-1y. GRAHAM & SON.

JOHN POWERS FRANK MCLAIN.
POWERS & McLAIN
adopt this method of informing their friends, and the public generally, that they have just opened a large and splendid assortment of Boots and shoes, in the
McLAIN BLOCK,
opposite the Bush House, Bellefonte, Pa.
Their stock consists in part of
GENTLEMEN'S BOOTS, GENTLEMEN'S GAITERS, &c., LADIES BOOTS, GAITERS, BUTTON SHOES, &c.
GENTLEMEN'S AND LADIES GUM BOOTS & SHOES.
They also manufacture Boots and Shoes of al kinds and warranted
The NAPOLEON and OPERA Boot manufactured to order
LEATHER OF ALL KINDS FOR SALE.
They also keep constantly on hand a well selected assortment of
SHOE FINDINGS
which they will sell wholesale and retail, at reasonable rates to the country trade.
Determined not to be out-done or undersold by any establishment in the town or country, a cordial invitation is hereby extended to all to give us a call.
Farmers and others are invited to call and examine our stock, and we will convince them that we can give better bargains than any other establish

THE REPUBLICAN.

Wednesday Morning Aug. 10, 1870.

BARGAINS! BARGAINS!!

The Bellefonte REPUBLICAN and the "American Agriculturist."

We are now prepared to offer the people of Centre county, a Great Bargain for the coming year. It is this: To every subscriber who will send us $3.00 in advance, we will send the

BELLEFONTE "REPUBLICAN,"

and the

'AMERICAN AGRICULTURIST,'

for one year. Of the REPUBLICAN we need not speak at present.

The *American Agriculturist* is a work that no farmer nor housekeeper should be without. As a farm-journal we think it has no superior in the world—certainly none in the United States. It is issued monthly, and the subscription price is $1.50 per annum. By cubing with the REPUBLICAN you save fifty cents, and secure more good reading matter than you can obtain in any other way for the same money.

We hope the reading public will avail themselves of this very liberal offer.

For the REPUBLICAN.

AGRICULTURAL COLLEGE,
August 1st, 1870.

To impart additional interest in the "*Harvest Home*" instituted *last year*, it was thought best this year to afford manufacturers and agents an opportunity to test the relative merits of their Mowing and Reaping machines:—the trial of Mowing to commence at 2 o'clock, p. m., on the 27th, and of Reapers at 10 o'clock, a. m., on the 28th of July, 1870.

The trial of Mowers was witnessed by four or five hundred; of Reapers by fifteen hundred or two thousand of the citizens of the State, most of whom seemed much interested.

On the 27th, after the plots had been assigned to each machine, and two or three had opened their respective plots by cutting a swath to and fro,—the committee, the exhibitors and the spectators were all driven by a heavy storm of rain and thunder, from the ground to the house and barn upon the experimental farm. On the conclusion of the storm, after the lapse of about an hour, all returned to the ground and the trial was resumed and concluded under circumstances most admirably calculated to test the merits and defects of the several machines.

The ground assigned for the mowing trial was upon that portion of the experimental farm allotted to the experimental plots, but not yet appropriated, in the rotation of crops impressed upon it, to any specific tests. It was covered by a third crop of timothy and clover in the proportion of three-fourths (¾) timothy to one-fourth (¼) clover. The first growth of clover had died and the second crop started to grow. Beside this, after the mowing of last year, there had been a vigorous growth of timothy which had died during the winter, and which after the rain, formed a material to clog and choke, difficult even for the best machines to overcome.

The Plots for the trial of the Mowers were sixteen (16) rods in length and three (3) rods in width. The Plots for the trial of the Reapers were in the large oats field on the college farm and were forty-two (42) rods in length and three (3) rods in width. Both the timothy and the oats were heavy and in many places fallen and tangled. We tried to preserve a portion of our latest wheat, but it ripened ten days too soon for the Exhibition.

The President and Trustees, impressed with the extreme difficulty in the present state of excellence of many of our machines, to avoid injustice in awards, inclined strongly to the opinion that the Committee selected with great care for the purpose should regulate and control the trial but make no award, allowing the large and intelligent company convened from every section of the State, to form their own judgment upon the relative merits of the machines.

This suggestion, however, met with the disapproval of every exhibitor. Each with confidence in the peculiar merits of his machine, demanded not only the appointment of the Committee but an award of merit.

Enclosed, for the information of the readers of your venerable journal is a copy of the Report of the Committee, whose laborious pains taking and abilities only exceeded by their modesty.

I am happy to add that we had quite a pleasant and encouraging week. Everything passed off satisfactorily, except that on Thursday though the preparations for 500 guests at dinner were ample, yet the intrusion of more than that number of uninvited persons deranged our plans and ran the supplies short. Next year, measures will be adopted to prevent a similar occurrence.

Very truly &c.,
THO. H. BURROWES.

REPORT.

To Thomas H. Burrows President and Professor of Agriculture and ex-officio member of the Board of Trustees of the Agricultural College of Pennsylvania.

The undersigned Committee appointed by the Trustees of the College at the instance and request of the exhibitors to award upon the relative merits of the several Mowing and Reaping machines entered for competition at the Harvest Home 27th and 28th of July, 1870, most respectfully report:

That the Committee after the two days spent in the trial and the examination of the machines, had only time, prior to their separation, to exchange opinions and arrive at general conclusions.

They therefore authorized their chairman R. R. Bryan, to report the results and append the names of the Committee which he now does, as follows:

Of the eight machines presented as mowers, two to wit: the Kirby and Champion, were *single mowers*, and of these two the Champion was considered the best.

The remaining six, to wit: The Excelsior—The Keystone—The World—The Hubbard—The Dodge and the Ohio Harvester were *combined* machines, and as such we considered the Hubbard the best *Mower* of the whole eight machines on the ground.

It is proper to say that this particular Hubbard machine is the property of the central experimental farm connected with the College has been run during this season, and was, on this occasion, driven by the agent of the Hubbard—J. R. Alexander.

The same machines were entered for the reaping contest, excepting that the two Single mowers had on this trial their *combined machines* which arrived too late for the mowing contest on the proceeding day.

Three of them, to wit: The Excelsior, the Keystone and the World, were operated as droppers, and as in our experience, many farmers prefer the dropper on account of its simplicity of mechanism, we selected the Excelsior, **or as he most satisfactory dropper.**

The Champion as a *self-raker*, in view of the superior arrangement of its reelpost and in other respects, was in the opinion of a majority of the Committee the best self raker.

And as a machine best calculated to render satisfaction *for all purposes* of the farmer who only desires to invest in one, in view of simplicity of construction—lightness of draft and other important features, a majority of the Committee agreed that the Excelsior was most desirable.

Want of time (rain having occurred both days) and the fact that preparations had been made for a thorough formal exhibition, occasioned the omission of many tests and rules in a future exhibition it would be proper to supply; among which may be mentioned, a rule that all machines exhibited shall be such as are made for sale and not finished specially or exhibitions.

Sufficient time should also be taken to test each machine thoroughly, and all persons except the Committee and the exhibitors excluded from the immediate vicinity of the machines during such examinations.

If the Committee have erred in any of their conclusions, one allowance should be made for the adverse circumstances under which they labored.

Frank B. Isett, exhibitor of the "Dodge," and who was a former student of the College, had a Binding attachment of his own invention on the ground, which appeared simple in construction and likely to be easily managed and controlled, but want of time prevented its exhibition in the field.

The same want of time prevented the examination of many points of excellence in the machines claimed by their exhibitors, and which commended themselves to the Committee. The machines all performed well, and no farmer should hesitate about purchasing any of those exhibited, the mere fact of vicinity to their place of manufacture or storage, so as to readily obtain duplicate portions, being sufficient to determine his choice where all are good.

All which is most respectfully submitted.

GEORGE W. MCDOWELL, Clinton County.
SAMUEL MCKEAN, Centre "
L. H. GRAHAM, Washington "
GEORGE Y. MCKEE, Allegheny "
R. R. BRYAN, Huntingdon, "
Committee.

NEWS ITEMS.

At Ware, Mass., a couple have married after a courtship of thirty years.

The internal tax on spirits in the Chicago district during the past year foot up $4, 561,848.

Drinking six glasses of ice water won a bet and caused a funeral for a young New Yorker a few days ago.

The Ohio and Mississippi Railroad has failed in an effort to secure the right of way over in Louisville bridge.

A hen, in Provincetown, celebrated the Fourth of July by picking at a torpedo until it exploded and blew her head off.

A movement is on foot for the development of the coal beds of Illinois, which are said to be comparatively inexhaustible.

An Albany man has sold $2000 worth of strawberries this year off a piece of land for which he paid $150 three years ago.

The game of base ball between the Athletics and Red Stockings, at Cincinnati 28th ult., resulted in favor of the former, 11 to 7.

Tom Kelly, of Boston, challenges Hanley, or any man in America to fight for $1,000 and the feather-weight championship.

In a distance of five miles, between Elgin and Gilbert's Station, Ill., a short time since twenty telegraph poles were schattered by lightning.

The Sutro tunnel has now been bored a distance of 1,390 feet. The porphyry found in the tunnel requires blasting, and the water is increasing in quantity.

The national debt was decreased in July $4,000, by a drunken chap in Belleville, Ill., who deliberately took a $5,000 bond from his pocket and tore it into pieces.

The following modest toast was recently given at Brigham's Tabernacle: "Brigham Young, George A. Smith, David H. Wells and U. S. Grant, the four greatest Generals of the age."

A pair of blue birds have built their nest in the large gong used to warn passengers of approaching trains at Chester, and do not appear to mind the discordant notes of their singular habitation.

G. C. Francisceus, formerly Superintendent of the Philadelphia Division, and latterly Special Agent of the Pennsylvania Railroad Company, died very suddenly, at Cresson, at an early hour on the 23d ult.

Mary Lyon, a young lady residing with her aunt at 137 South Sangamon street, Chicago, was so badly burned in undertaking to kindle a fire with kerosene that she died at an early hour the next morning.

A man in Ohio recently killed 120,784 snakes in 20 acres of woods, on his farm, and he says there are three times as many left. He is trying to rent out the woods to pic-nic parties and Sunday school celebrations.

A serious accident took place at Winchester, Ill., 27th ult., on the Rockford, Rock Island and St. Louis Railroad, by a collision of two trains. Quite a number of passengers were badly hurt, but none were killed outright.

The Governor of N. Y. on the 28th ult., informed the counsel of John Real, convicted of the murder of police officer Smedick, that all efforts in behalf of commutation of sentence will be unavailing, and the execution takes place August 5.

We have two more kerosene suicides to record. In York, on the 15th, a daughter of Henry Ruth, aged thirteen, poured oil from a can in the stove to start the fire, and was burned to death. A young woman named Peake, living in Meadville performed a similar feat on Thursday, with the same result.

It turns out that Richard Palmer, who murdered John Phillips at Locusdale, Columbia county, on the 16th, was drunk at the time, and had no just provocation for the act. After killing Phillips, he broke open a trunk belonging to the latter and took therefrom $280. The relations between the two men had always been pleasant.

Malone, the murderer of Colonel Buel, was pursued and captured on the 28th ult., He was driven from his hiding place, when he ran to the river, jumped in a skiff and pushed across. On reaching the Missouri shore he was stopped by two men, who fired their revolvers and wounded him. At the last accounts he was still alive in the guard house, but was not expected to survive.

A destructive fire occured at Peoria, Ill., on the 28th ult., destroying the Peoria paper mills. Sprout & Co.,s distillery, with 550 barrels of whisky. Farrell's distillery, with 2,000 barrels of whisky; Hughes Cooper, Whip & Reynolds & Co's pork house. The total loss is not far from $500,000. Hundreds of men are thrown out of employment. The fire originated in the cutting machine of the paper mills becoming heated by friction with the rags.

Printing.

THE

BELLEFONTE REPUBLICAN

POWER PRESS

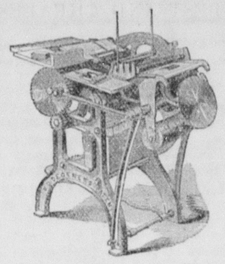

Job Printing

OFFICE,

HUMES' BUILDING ALLEGHENY STR'T.

BELLEFONTE, PA.,

near the First National Bank, and nearly opposite the Centre County Banking Association.

The Office is now prepared to do all kinds of Printing, being well supplied with

Modern styles of Type,

Fast Printing Presses,

Experienced Workmen

Making it one of the Largest and Best, as also the Cheapest Printing Establishment in Central Pennsylvania.

SEND IN YOUR ORDERS FOR

POSTERS,
PROGRAMMES,
DODGERS,
BILL-HEADS,
STATEMENTS,
LETTER-HEADS,
NOTE-HEADS,
ENVELOPES,
SHIPPING TAGS,
PAPER BOOKS,
CARDS,
BLANKS,
&c., &c., &c.,

OUR MOTTO, PROMPTNESS.

COMPETITION DEFIED.

THE

BELLEFONTE REPUBLICAN

Is published every Wednesday, and now has

A LARGER CIRCULATION

than any other

PAPER PUBLISHED IN CENTRE COUNTY,

and as a

NEWS AND ADVERTISING MEDIUM IS UNRIVALED.

Terms: $2.00 In Advance.

Address all orders to

R. B BARGER & CO.,

Bellefonte, Pa.

Dry Goods, &c.

HARPER BRO'S.

A LARGE STOCK NEW GOODS

AT

HARPER BROTHERS,

Just received, a fresh and varied assortment of

LADIES DRESS GOODS

For Fall and Winter Wear.

SHAWLS AND CLOAKINGS!

All of the latest patterns

GENTS' FURNISHING GOODS,

Cloths, Cassimeres, Vestings; also a large stock

OF LADIES AND CHILDRENS SHOES,

MEN'S & BOYS

HATS AND CAPS.

We have also some fine Carpets and Matting, and as good a stock of

STAPLE GROCERIES

As can be found in Bellefonte. We have a good stock of

HOOP SKIRTS, LINEN CLOTHING, &c.

Call and examine our Goods and Prices.

v2n1-1y.

1870 CRASH! SMASH! BANG! CRASH! SMASH! BANG! 1870.

LAWNS TEN CENTS PER YARD.

WHITE AND FIGURED PIQUES, CHEAP,

All kinds of

WHITE GOODS at LOWEST RATES.

Dress Goods from 12½ cents up.

Best Woven Corsets in town, 75 cts.

Half Hose, 10 cents and up.

Ladies Hose, 10 cents and up.

Josephine Seamless Kid Gloves

warranted, and thousands of other articles, all at

THE LOWEST FIGURES.

Come one, come all, both short and tall,
And see the monstrous Dry Goods Hall.

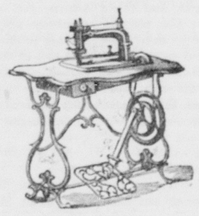

We are Agents for the justly celebrated American Button Hole Overseaming Sewing Machine.

THE GREATEST WONDER OF THE AGE!

It is light running, Simple, Durable, does not easily get out of order, and does more kinds of work than any other Machine made.

Price of Combination Machine with cover..$75
" " Plain Machine, without Buttonhole attachment, with cover..... 60

Don't forget the place. Come and see

ZIMMERMAN BRO'S & CO.

oct6'69-y. BELLEFONTE, PA.

DO NOT FORGET.

That the place to

BUY CHEAP GOODS

CALICOES,
DELAINES,
SILKS,
SATINS,
BROADCLOTHS,
CASSIMERES,
CASSINETS,
BLANKETS,
READY-MADE CLOTHING,

for Men and Boys, is at

JOHN W. COOKE'S

CHEAP CASH STORE,

Reynold's Arcade, Allegheny Street, Bellefonte, Penn's.

We started out on the principles of "Small Profits and Quick Returns," and how well we have succeeded is known to everybody

OUR GLASSWARE, QUEENSWARE AND GLASSWARE,

are of the very best quality, and are sold at the

MOST REASONABLE RATES.

We pay at all times the highest cash price for Wheat, Rye, Oats, Corn and Barley. We most cordially invite everybody to give us a call, before purchasing elsewhere. Do not forget the place.

REYNOLD'S ARCADE, ALLEGHENY STR'T,

BELLEFONTE, PA.

v2n1-1y. J. W. COOKE.

NEW STORE.

LEVI A. MILLER,

AT RUNKLE'S OLD STAND

OPPOSITE THE IRON FRONT,

On Allegheny Street,

Having purchased the interest of Jerre Butts, now proposes doing business for himself. His stock of

TOBACCOS OF ALL GRADES

GROCERIES of the FRESHEST DESCRIPTION,

BOOTS

From the most distinguished New York Manufacturers;

SYRUPS, SUGARS, VINEGAR, ETC., ETC.

Is extensive and selected with great care.

He will sell cheap,
None but the best,
Everything in its time and
Respectfully asks Patronage.

v2n5-1y.

IF you are in need of Job Work of any description, call at the REPUBLICAN Office. Prices reasonable and satisfaction guaranteed.

Dauchy & Co.

THE MAGIC COMB will change any colored hair or beard to a permanent black or brown. It contains *no poison*. Any one can use it. One sent by mail for $1
Address MAGIC COMB CO.,
v2n20-3m. Springfield, Mass.

THIS IS NO HUMBUG!

By sending 35 cts., with age, height, color of eyes and hair, you will receive, by return mail, a correct picture of your future husband or wife with name and date of marriage. Address W. FOX, P. O. Drawer No. 24, Fultonville, N. Y. n2v31-4t.

WHY DON'T YOU TRY

WELL'S CARBOLIC TABLETS.

They are a Sure Cure for Sore Throat, Cold Croup, Diptheria, Cattarrh or Hoarseness; Also a Successful Remedy for Kidney Difficulties. Price 25 cents per Box. Sent by mail on receipt of price, by J. G. KELLOGG, 34 Platt St., New York, Sole Agents for N. Y.

SOLD BY DRUGGIST. n2v31-4t.

AGENTS WANTED—($10 Per Day)—by the American Knitting Machine Co., Boston, Mass., or St. Louis, Mo. v2n27-3m.dec.

WANTED AGENTS—To sell the Octagon Sewing Machine. It is *licensed*, makes the "Elastic Lock Stitch" and is warranted for 5 years. Price $15. All other machines with an under-feed sold for $15 or less are infringements. Address Octagon Sewing Machine Co., St. Louis, Mo., Chicago, Ill., Pittsburg, Pa., or Boston, Mass. v2n27-3m.dec.

$10 A DAY—Business entirely new and honorable. Liberal inducements. Descriptive circulars free. Address J. C. RAND & Co., Biddeford, Me. v2n27-3m.dec.

WANTED AGENTS.—To sell the Home Shuttle Sewing Machine, Price $25. It makes the "Lock Stitch," (alike on both sides) and is the only licensed under-feed Shuttle Machine sold for less than $60. Licensed by Wheeler & Wilson, Grover & Baker and Singer & Co. All other under-feed Shuttle Machines sold for less than $60 are infringements, and the seller and user liable to prosecution. Address JOHNSON, CLARK & Co., Boston, Mass., Pittsburg, Pa., Chicago, Ill., or St. Louis, Mo. v2n27-3m.d

IN EVERY WAY WORTHY OF ATTENTION.

THE great advantages we possess, as the result of a large, well-established and successful business, with an experience of more than twenty-five years, enable us to offer inducements to all who are about to become purchasers of

Ready-Made Clothing

second to no establishment in the country. Our garments are all made of the best materials, carefully selected; nothing unsound or in any way imperfect is made up at all, even in the lowest grades of goods. It is a well-established fact among clothiers, that our Ready-Made Clothing, in every thing that goes to make a superior garment, is unequalled by any stock of goods in Philadelphia.

Our assortment is so large and varied that every one can be fitted at once, without delay. Our prices are always guaranteed as low, or lower, than the lowest elsewhere. We have also a fine assortment of

Goods in the Piece,

which will be made up to order, in the best manner, and at prices much lower than are usually charged for Garments made to order.

Gentlemen visiting Philadelphia, can, by having their measure registered on our books, have samples of goods forwarded, with price lists, by mail, at any time, and garments, either made to order or selected from our Ready-Made Stock, forwarded by express, which will be guaranteed to fit correctly.

BENNETT & CO.
Tower Hall, 518 Market St.
Half way between Fifth and Sixth Sts.
PHILADELPHIA.

v2n24.

THE GREAT MEDICAL DISCOVERY!

DR. WALKER'S CALIFORNIA VINEGAR BITTERS.

MORE THAN 500,000 PERSONS Bear testimony to their Wonderful Curative Effects.

WHAT ARE THEY?

THEY ARE NOT A VILE

FANCY DRINK,

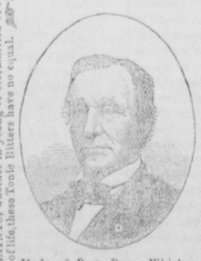

Made of Poor Rum, Whiskey Proof Spirits, and Refuse Liquors, doctored spiced and sweetened to please the taste, called "Tonics," "Appetizers," "Restorers," &c., that lead the tippler on to drunkenness and ruin, but are a true medicine made from the native Roots and Herbs of California free from all Alcoholic Stimulants. They are the Great Blood Purifier and Life Giving Principle, a perfect Renovator and Invigorator, of the System, carrying off all poisonous matter, and restoring the blood to a healthy condition. No person can take these Bitters according to directions, and remain long unwell.

$100 will be given for an incurable case provided the bones are not destroyed by mineral poisons or other means, and the vital organs wasted beyond the point of repair.

For Inflammatory and Chronic Rheumatism, and Gout, Dyspepsia, or Indigestion Bilious, Remittent, and Intermittent Fevers, Diseases of the Blood, Liver, Kidneys, and Bladder, these Bitters have been most successful. Such Diseases are caused by Vitiated Blood, which is generally produced by derangement of the Digestive Organs.

Cleanse the Vitiated Blood whenever you find its impurities bursting through the skin in Pimples, Eruptions or Sores; cleanse it when you find it obstructed and sluggish in the veins: cleanse it when it is foul, and your feelings will tell you when. Keep the blood pure and the health of the system will follow.

PIN, TAPE, and other WORMS, lurking in the system of so many thousands, are effectually destroyed and removed.

In Bilious, Remittent, and Intermittent Fevers, these Bitters have no equal. For full directions read carefully the circular around each bottle, printed in four languages—English, German, French, and Spanish.

J. WALKER, Prop'r, 32 Commerce, St., N. Y. R. A. MCDONALD & CO., Druggist, and general Agents, San Francisco and Sacramento, California, and 32 & 34 Commerce St., N. Y.

Sold by all Druggists and Dealers. v2n31-4t.

FOR FEMALE COMPLAINTS, whether in young or old, married or single, at the dawn of womanhood or the turn of life, these Tonic Bitters have no equal. Nor as a powerful agent in relieving Congestion, or Inflammation of the Liver, and all the Visceral Organs. They are a gentle Purgative as well as a Tonic, possessing also the peculiar merit of acting with efficiency as a Cathartic or Aperient.

Tin and Sheet-Iron Ware.

TIN AND SHEET-IRON WARE.

THE OLDEST

TINWARE ESTABLISHMENT

IN BELLEFONTE, PA.

The undersigned desires to call the attention of his many patrons, and the entire people of Centre county, that he manufactures

TIN & SHEET IRON WARE

cheaper, and on a larger scale than ever.

He keeps constantly for sale,

Tin Buckets, Wash Boilers,
Coffee Boilers, Fruit Cans,
Dish Pans, Lard Cans,
Wash Basins, Coal Oil Cans,

Stove Pipe from the best Russia, and other iron, constantly on hand.

Proticular attention paid to

ROOFING AND SPOUTING

All work warranted. Give us a call.

WM. S. WOLF,
v2n1-y. Allegheny Street.

J. W. BAILEY,

Bush and McClain's Block, near the Depot,

BELLEFONTE, PA.,

PLUMBER, STEAM & GAS FITTER,
TIN & SHEET IRON WORKER,
SMOKE STACKS, &c., &c.,

Dealer in

FIRE PLACE HEATERS,
STOVES,
LOW DOWN GRATES,
TERRA-COTTA GOODS,

(From Philadelphia,)

CHIMNEY TOPS, &c.,

Also agents for

SANDFORD'S CELEBRATED HEATERS

(Brick Encased and Portable,)

In short everything usually kept by the largest Plumbing and Gas Fitting Houses in our cities, can be obtained of me, as it is my intention to spare neither time nor pains to accommodate those favoring me with their orders.

ORDERS SOLICITED

from all parts of the State, especially from Central Pennsylvania, and

PROMPTLY ATTENDED TO BY COMPETENT WORKMEN.

J. W. BAILEY,
my26'69-1y Bush's & McClain's Block.

Furnitur.

PATRONIZE HOME INDUSTRY

JOHN BRECHBILL,

Manufacturer and dealer in

HOUSEHOLD FURNITURE,

SPRING ST., BELLEFONTE, PA.,

Keeps constantly on hand a choice assortment of Mattrasses, Sofas, Chairs, Lounges, Bedsteads, &c. A very fine selection of

WALL PAPER,

will always be found at low prices.

v2n22-1y.

FURNITURE WARE ROOM.

Howard Street, Bellefonte, Pa.,

WHERE BUREAUS,
SOFAS,
LOUNGES,
HAT RACKS,
WHAT-NOTS,
EXTENSION TABLES,
STANDS,
CHAIRS,
STOOLS, &c.,

of every description, quality and price, for sale cheaper than at any other establishment of the kind in Central Penn's.

UNDERTAKER.

Ready-made Coffins, of all sizes and prices kept constantly on hand. Also Coffins manufactured to order.

v2n1-1y. H. P. HARRIS.

Jewelry, etc.

FRANK P. BLAIR,

(Successor to J. H. Hahn,)

ENGRAVER BELLEFONTE, PA.

PRACTICAL WATCHMAKER, JEWELLER

Also, Dealer in

AMERICAN, ENGLISH AND SWISS WATCHES, CLOCKS, FINE JEWELRY AND SILVER PLATED WARE. WATCHES REPAIRED ON THE

MOST SCIENTIFIC PRINCIPLES,

And warranted to

GIVE ENTIRE SATISFACTION.

MASONIC MARKS, ODD FELLOW AND SOCIETY BADGES,

Manufactured on Short notice. Gold and Silver Jewelry manufactured to order.

DON'T FORGET THE PLACE,

NO. 1, BUSH HOUSE,

v2n17-1y BELLEFONTE, Pa.

Foundry.

LOGAN FOUNDRY,

NEAR THE RAILROAD DEPOT,

BELLEFONTE, PA.

It is with pleasure I inform the people of Centre and the adjoining counties, that I am now prepared to make

HOUSE CASTINGS,

such as Sash Weights, Cellar Window Grates, &c., of all sizes.

Grist & Sawmill Castings, Sled Soles of all kinds, Plows, Plow Shares. I also manufacture the

IMPROVED WORTZ PLOW.

Also, Egg Stoves, Stove Castings, Oven Doors and Grates, Coal Grates for Pavements, Water Pipes, Wagon Boxes, together with every

VARIETY OF CASTINGS,

kept constantly on hand, or made to order. All orders filled promptly. Give me a call. Don't forget the place, near the Railroad Depot, Bellefonte.

v2n1-1y. GEO. A. BAYARD.

Medical.

Ayer's

Hair Vigor,

For restoring Grey Hair to its natural Vitality & Color.

A dress which is at once agreeable, healthy, and effectual for preserving the hair, *Fresh or gray hair is restored to its original color, with the gloss and freshness of youth.* Thin hair is thickened, falling hair checked, and baldness often, though not always cured by its use. Nothing can restore the hair where the follicles are destroyed, or the glands atrophied and decayed. But such as remain can be saved for usefulness by this application. Instead of fouling the hair with a pasty sediment, it will keep it clean and vigorous. Its occasional use will prevent the hair from turning gray or falling off, and consequently prevent baldness. Free from those deleterious substances which make some preparation dangerous and injurious to the hair, the Vigor can only benefit but not harm it. If wanted merely for a

HAIR DRESSING,

nothing else can be found so desirable. Containing neither oil nor dye, it does not soil white cambric, and yet lasts long on the hair, giving it a rich glossy lustre and a grateful perfume.

Prepared by Dr. J. C. Ayer & Co.,
PRACTICAL AND ANALYTICAL CHEMISTS.

Lowell, Mass.

PRICE $1,00.

DR. PIERCE'S ALT-EXT. OR GOLDEN MEDICAL DISCOVERY

This is the most thorough blood purifier yet discovered, and *cures all humors* from the worst *Scrofula* to a common *Eruption, Pimples* and *Blotches* on the face, and *scaly or rough skin*, which are such annoying blemishes to many young persons, yield to the use of a few bottles of this wonderful medicine. From one to eight bottles cure *Salt Rheum, Erysipelas, Scalt Head, Ring Worms, Boils, Scaly Eruptions of the Skin, Scrofula Sores, Ulcers* and *"Canker" in the Mouth and Stomach.* It is a pure medicinal extracts of native roots and plants, combining in harmony Nature's most sovereign curative properties, which God has instilled into the vegetable kingdom for healing the sick. It is a great restorer for the strength and vigor of the system. Those who are languid, sleepless, have *nervous apprehensions* or fears, or any of the affections symptomatic of weakness, will find convincing evidence of its restorative power upon trial. If you feel dull, drowsy, debilitated and despondent, have frequent *Headache, mouth tastes badly* in the morning, *irregular appetite* and *tongue coated*, you are suffering from *Torpid Liver* or *"Biliousness."* In many cases of *"Liver Complaint"* only a part of these symptoms are experienced. As a remedy for all such cases, Dr. Pierce's Golden Medical Discovery is no equal as it effects perfect cures, leaving the liver *strengthened* and *healthy*. For the cure of Habitual Constipation of the Bowels it is a never failing remedy, and, those who have used it for this purpose are loud in its praise. In *Bronchial, Throat* and *Lung Diseases*, it has produced many truly remarkable cures, when other remedies had failed. Sold by Druggists at $1,00 per bottle. Perpared at the Chemical Laboratory of R. V. PIERCE, M. D., Buffalo, N. Y.

v2n27-3m.

Dry Goods.

NEW GOODS AND NEW PRICES.

HIGH RATES RUBBED OUT.

GOODS AT OLD FASHIONED PRICES.

HOFFER BROS.,

Would respectfully inform their old friends, that they are daily receiving a large

STOCK OF GOODS OF ALL KINDS,

which they are offering at the very lowest market price.

DRY GOODS.

Consisting of the latest styles of figured and plain Alpacas, figured and plain all-wool Delaines, Shepherd Plaids, Black Silks, Summer Silks, Irish Poplins, White Goods, White Counterpanes, Linen and Cotton Sheetings, Checks, Ginghams, Bed ticks, Flannels, etc., Shepherd Plaid Balmorals, Black Cloth Cassimeres, Velvetine, Corduroy, Kentucky Jeans, Drills, Ladies Clothing, Plain Colors, Middlesex Cloths, a full line of Cloths, Satinettes, and Vestings, all kinds and all prices which will be sold extremely cheap.

Also,

PLAIDS OF VARIOUS COLORS.

We have constantly on hand a large and well selected stock of all kinds of

CROCKERY, GROCERIES, MACKEREL, SALT, &c.,

which we will dispose of at the lowest cash prices. All kinds of Country Produce taken in Exchange for Goods, and the highest market price allowed.

FRIENDS AWAKE TO YOUR INTERESTS,

For we feel satisfied that we can suit your tastes, as well as your purses. ja5'70-1

Planing Mills.

W. V. HUGHES.

(Successor to Holmes & Company,)

BELLEFONTE

PLANING MILL,

Manufactures and keep always on hand White & Yellow Pine Flooring,

Weatherboarding, of various styles,

Sash,
Blinds,
Doors,
Moulding,
Brackets,
Scroll Sawing of every description

and Brackets of all sizes made to order.

Having a

BUCKLEY'S PATENT LUMBER DRYER

Connected with our establishment, we are enabled to manufacture our work from

THOROUGHLY SEASONED LUMBER.

Orders from

Contractors,
Builders,
Dealers,

and the trade generally solicited.

W. V. HUGHES,
v2n12-1y. Bellefonte, Centre Co., Pa.

Hardware.

IRWIN & WILSON,

are constantly receiving new goods in their line.

HARDWARE

of every description at reduced prices—now being opened every day.

LAMPS OF EVERY VARIETY and kind at IRWIN & WILSON'S.

THE ANVIL STORE

It now receiving a large and well assorted Stock of Hardware, Stoves, Nails, Horse Shoes, Saddlery, Glass, Paints, Sheet, Bar and Hoop Iron, also Buggy and wagon Stock of every description. Call and supply yourselves at the lowest cash rates. IRWIN & WILSON.

SCALES, AT WHOLESALE and Retail, Cheap, by IRWIN & WILSON.

FINE TABLE CUTLERY, including plated forks, spoons, &c., at IRWIN & WILSON'S.

POCKET CUTLERY—all maket and prices at IRWIN & WILSON'S.

DOUBLE & SINGLE Barrel Fowling Pieces at IRWIN & WILSON'S

BUFFALO SCALES, of the best make, from 4 lb up to 120,000 lbs. IRWIN & WILSON.

CROSS-CUT AND MILL SAWS, best make at IRWIN & WILSON'S.

COFFIN TRIMMINGS, a large assortment at IRWIN & WILSON'S.

HAND BELLS & DOOR BELLS, all sizes and kinds, at IRWIN & WILSON'S.

DRY BOARDS, PLANKS & SCANTLING for sale by IRWIN & WILSON.

JAPANNED TOILET SETTS, and other Japanned Ware, at the Anvil Store. IRWIN & WILSON.

SPINDLE SKEINS for wagons, all sizes, at the sign of the Anvil. IRWIN & WILSON.

PARLOR COOK STOVES, Parlor Stoves, and four sizes of Gas Burners constantly on hand and for sale at IRWIN & WILSON'S.

HORN BLANKETS & SLEIGH BELLS, at low prices, at IRWIN & WILSON'S.

UNION PATENT CHURN, the best in use at IRWIN & WILSON'S.

COPPER KETTLES OF DIFFERENT SIZES and weights, direct from the Factory, at low rates by IRWIN & WILSON.

MOULDSINGS—Gilt, Rosewood & Plain Walnut of all sizes for frames.
v2n1-1y. IRWIN & WILSON.

HARDWARE! HARDWARE!!

No. 5 BROCKERHOFF ROW.

J. & J. HARRIS—THE PLACE TO BUY.

The subscribers would respectfully inform the community that they have opened a complete

STOCK OF HARDWARE,

comprising all varieties of goods in that line which they will

SELL AT THE LOWEST PRICES

Their stock consists of all sorts of

Building Hardware,
Table and Pocket Cutlery,
Carpenters', Masons, Plasterers and Blacksmiths Tools, and Materials, Nails, Iron, Horse-Shoes and Horse-shoe Nails, Rope tackle,

FORKS, CHAINS, SHOVELS, AXES.

GRIND-STONES, &c.

Housekeepers' Goods, Saddlery, Carriage Trimmings, &c., &c., together with all sorts and sizes of

COAL OIL LAMPS,

and the different parts thereof, together with a complete assortment of the best

PAINTS, OILS, VARNISHES, &c.

They hope,

BY STRICT ATTENTION TO BUSINESS,

and a constant care for the

ACCOMMODATION OF CUSTOMERS,

to merit and receive a

SHARE OF THE PUBLIC PATRONAGE.

BUILDERS and OTHERS

will find it to their advantage to call and examine their stock.

J. & J. HARRIS,
No. 5, Brockerhoff's Row.
jan5,'70-1y.

Books & Stationery.

NEW BOOK STORE.

WHOLESALE AND RETAIL

Book, Stationery & News Emporium.

JACOB D. MILLER

Has purchased the Book, Stationary and News establishment of Kinsloe and Brother on Allegheny street, near the Diamond, to which he has just added a large invoice of goods, such as is generally kept in a well conducted Book and Stationery Store. His stock consists of Theological, Medical, Law, Miscellaneous, Sunday School and School Books, Time Books, Pass Books, and Diaries, Every grade and price of Cap, Legal, Bill, Letter, Bath and Note Paper, fine French Paper, Envelopes of every description and Price, Pens, Inks, Inkstands, Erasers, Rubber bands, transparent and common Slates, Slate Pencils, Lead Pencils, Crayons, &c.

—ALSO—

Daily and Weekly Papers, Magazines, and Sheet Music, a large supply of Legal and Justices Blanks, constantly on hand. Also U. S. Internal Revenue Stamps at face. He is also Wholesale Agent for Lochman's Celebrated Writing Fluid.

Country merchants would do well to call and examine my stock before purchasing elsewhere, as I can sell at manufacturers prices. ja5'70.

Miscellaneous.

SEWING MACHINE.

THE SINGER SEWING MACHINE.

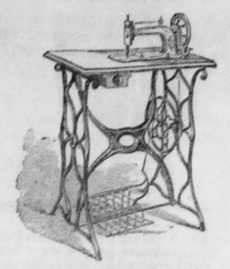

Among sewing machines, those made by the Singer Manufacturing Company ranks with the highest. Their manufacturing machines have long been known as the best for manufacturing purposes. But within the past few years, the have given special attention to the production of a

FAMILY MACHINE,

destined to win much favor in the

HOUSEHOLD.

The machine which they now offer is quite, light running, simple, fast, noiseless. Its accessories for

HEMMING, BRAIDING,
BINDING, TUCKING,
CORDING, FELLING,
GATHERING, &c.,

are simple and easily understood. Its delicate though enduring and tireless muscles of iron and steel, do all the work mechanically, better and less will deny, "Faster than hand can do it." They urge those wielding a machine, to examine all the other manufacturers before buying, as it will, for itself, overcome all the objections to the other machines that can be brought against it. Machines on hand for sale and exhibition, together with a full and complete assortment of

SILK, TWIST, LINEN OR COTTON THREAD,

and other accessories for the machines, by

W. W. MONTGOMERY, Agent,

Gents' Furnishing and Tailoring establishment, No. 7, Brockerhoff Row, Bellefonte, Pa. jy2'69-1y

$10,000 GUARANTEE.

BUCK LEAD

EXCELS ALL OTHER LEAD.

1st—For its unrivaled Whiteness.
2d—For its unequalled Durability.
3d—For its Unsurpassedcovering Property
Lastly for its Economy.

—It costs less to paint with Buck Lead than any other White Lead Ground. The same weight covers more surface, is more durable, and makes Whiter Work.

Buck Lead is the Cheapest and Best.

10,000 GUARANTEE.

BUCK ZINC

Excels all other Zincs.

1st—For its Unequalled Durability.
2d—For its Unrivaled Whiteness.
3d—For its Unsurpassed Covering Property.
Lastly, for its Great Economy.

Being the Cheapest, Handsomest, and most Durable White Paint in the World. Buy only

BUCK LEAD AND BUCK ZINC.

—TRY IT AND BE CONVINCED.

Satisfaction Guaranteed by the Manufacturers.

BUCK COTTAGE COLORS,

Prepared expressly for Painting

Cottages, Out-Buildings of every description Fences, &c. Thirty-five different colors. Durable, cheap, uniform and Beautiful shades.

Sample cards sent by mail if desired.

Dealers orders will be promptly executed by the manufacturers.

FRENCH, RICHARDS & CO.
N. W Cor. 10th and Market Sts., Philad'a.
v2n51y.

MONEY CANNOT BUY IT!
FOR SIGHT IS PRICELESS!!

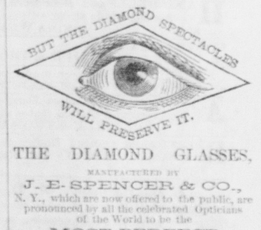

THE DIAMOND GLASSES,

MANUFACTURED BY

J. E. SPENCER & CO.,

N. Y., which are now offered to the public, are pronounced by all the celebrated Opticians of the World to be the

MOST PERFECT

Natural, Artificial help to the human eye ever known.

They are ground under their own supervision, from minute Crystal Pebbles, melted together, and derive their name "Diamond," on account of their hardness and brilliancy. THE SCIENTIFI